

(19) World Intellectual Property Organization
International Bureau



(43) International Publication Date
12 April 2001 (12.04.2001)

PCT

(10) International Publication Number
WO 01/25473 A1

(51) International Patent Classification⁷: C12Q 1/00, 1/68

Danute, M.; 3964 Pebble Beach Drive, Longmont, CO 80503 (US). CHERONIS, John; 24011 Pleasant Road, Conifer, CO 80433 (US).

(21) International Application Number: PCT/US00/17846

(22) International Filing Date: 28 June 2000 (28.06.2000)

(74) Agents: SUNSTEIN, Bruce, D. et al.; Bromberg & Sunstein LLP, 125 Summer Street, Boston, MA 02110-1618 (US).

(25) Filing Language: English

(26) Publication Language: English

(30) Priority Data:
60/141,542 28 June 1999 (28.06.1999) US
60/195,522 7 April 2000 (07.04.2000) US

(81) Designated States (*national*): AE, AG, AL, AM, AT, AU, AZ, BA, BB, BG, BR, BY, BZ, CA, CH, CN, CR, CU, CZ, DE, DK, DM, DZ, EE, ES, FI, GB, GD, GE, GH, GM, HR, HU, ID, IL, IN, IS, JP, KE, KG, KP, KR, KZ, LC, LK, LR, LS, LT, LU, LV, MA, MD, MG, MK, MN, MW, MX, MZ, NO, NZ, PL, PT, RO, RU, SD, SE, SG, SI, SK, SL, TJ, TM, TR, TT, TZ, UA, UG, UZ, VN, YU, ZA, ZW.

(71) Applicant: SOURCE PRECISION MEDICINE, INC. [US/US]; 2425 North 55th Street, Suite 111, Boulder, CO 80301 (US).

(84) Designated States (*regional*): ARIPO patent (GH, GM, KE, LS, MW, MZ, SD, SL, SZ, TZ, UG, ZW), Eurasian patent (AM, AZ, BY, KG, KZ, MD, RU, TJ, TM), European patent (AT, BE, CH, CY, DE, DK, ES, FI, FR, GB, GR, IE, IT, LU, MC, NL, PT, SE), OAPI patent (BF, BJ, CF, CG, CI, CM, GA, GN, GW, ML, MR, NE, SN, TD, TG).

(71) Applicant and

(72) Inventor: TRYON, Victor [US/US]; 6770 SW 14th Street, Loveland, CO 80537 (US).

(72) Inventors: BEVILACQUA, Michael, P.; 5383 Westridge Drive, Boulder, CO 80301 (US). BANKAITIS-DAVIS,

Published:
— With international search report.

[Continued on next page]

(54) Title: SYSTEMS AND METHODS FOR CHARACTERIZING A BIOLOGICAL CONDITION OR AGENT USING CALIBRATED GENE EXPRESSION PROFILES

Comparative Drug Profiling Shows Differences Among Anti-Inflammatory Drugs with Different Mechanism of Action

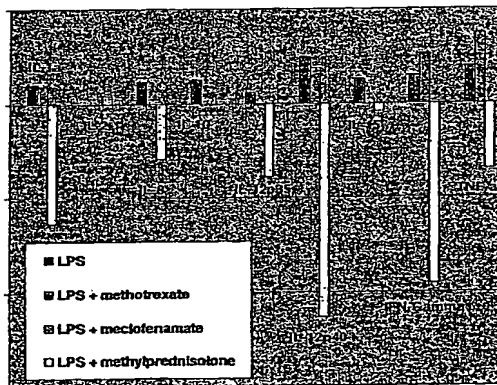

(57) Abstract: The invention provides a method, for evaluating a biological condition of a subject, comprising: a. obtaining from the subject a sample having at least one of RNAs and proteins; b. deriving from the sample a first profile data set, the first profile data set including a plurality of members, each member being a quantitative measure of the amount of a distinct RNA or protein constituent in a panel of constituents selected so that measurement of the constituents enables measurement of the biological condition; and c. producing a calibrated profile data set for the panel, wherein each member of the calibrated profile data set is a function of a corresponding member of the first profile data set and a corresponding member of a baseline profile data set for the panel, the calibrated profile data set providing a measure of the biological condition of the subject.

WO 01/25473 A1



— Before the expiration of the time limit for amending the claims and to be republished in the event of receipt of amendments.

For two-letter codes and other abbreviations, refer to the "Guidance Notes on Codes and Abbreviations" appearing at the beginning of each regular issue of the PCT Gazette.

5

SYSTEMS AND METHODS FOR CHARACTERIZING A BIOLOGICAL
CONDITION OR AGENT USING CALIBRATED
GENE EXPRESSION PROFILES

10

Technical Field

15 A method is provided for identifying reproducible patterns of variation of gene expression that are informative by virtue of the degree of variation observed in a calibrated data set. The variations may be correlated with other non- genetic indications such as clinical indicators (for humans) of a traditional nature but are not required per se to be causative.

20

Background Art

There has been substantial discussion including congressional hearings concerning medical errors. One source of medical errors include errors with medications. Upwards of 98,000 hospitalized patients annually have been documented to be victims of medication errors (Statement of the American
25 Pharmaceutical Association to the Senate Appropriations Committee Labor, health and Human Services Education Subcommittee Hearing on Medical Errors December 13, 1999). These errors include problems arising from drug interactions for a particular patient taking more than one drug, problems concerning the response of an individual to a particular drug and incorrect
30 medication for a particular condition. Medical errors further arise as a result of misdiagnosis. This may occur as a result of insensitive diagnostic techniques or a wide range of interpersonal variability in the manner in which a clinical state is manifest. At present, there are few tools available for optimizing prognosis, diagnosis and treatment of a medical condition taking into account the particular
35 phenotype and genotype of an individual.

5 There has been increasing interest in herbal drugs or nutraceuticals. These
are often grown in developing countries and undergo little or no quality control.
It is frequently the case that one batch of a nutraceutical may be effective, there is
no assurance that a second batch will be effective. Moreover, analysis of
nutraceuticals is problematic because these drugs are complex mixtures in which
10 little is known with respect to the active agent.

All new therapeutic agents require some form of clinical trials. It is known
that a drug for treating tumor that is tested in a clinical trial using standard
recruiting techniques for patients, may in fact show only limited efficacy. If the
beneficial effect observed in a clinical population is too small, the drug will not
15 receive approval by the Food and Drug Administration for use in the population
at large. However, the small beneficial effect observed may in fact be an artifact
of the clinical trial design or the clinical endpoint in the population of patients. It
would be desirable to have criteria for screening patients as they enter a clinical
trial to ensure that the beneficial effect of a drug if it exists may be detected and
20 quantified.

Summary of the Invention

In a first embodiment of the invention there is provided a method, for
evaluating a biological condition of a subject, that includes: obtaining from the
subject a sample having at least one of RNAs and proteins; deriving from the
25 sample a first profile data set, the first profile data set including a plurality of
members, each member being a quantitative measure of the amount of a distinct
RNA or protein constituent in a panel of constituents selected so that
measurement of the constituents enables measurement of the biological
condition; and producing a calibrated profile data set for the panel, wherein each
30 member of the calibrated profile data set is a function of a corresponding member
of the first profile data set and a corresponding member of a baseline profile data
set for the panel, the calibrated profile data set providing a measure of the
biological condition of the subject.

In a preferred embodiment, a method is provided for evaluating a
35 biological condition of a subject, that includes obtaining from the subject a first

5 sample having at least one of fluid, cells and active agents; applying the first
sample or a portion thereof to a defined population of indicator cells; obtaining
from the indicator cells a second sample containing at least one of RNAs or
proteins; deriving from the second sample a first profile data set, the first profile
data set including a plurality of members, each member being a quantitative
10 measure of the amount of a distinct RNA or protein constituent in a panel of
constituents selected so that measurement of the constituents enables
measurement of the biological condition; and producing a calibrated profile data
set for the panel, wherein each member of the calibrated profile data set is a
function of a corresponding member of the first profile data set and a
15 corresponding member of a baseline profile data set for the panel, the calibrated
profile data set providing a measure of the biological condition of the subject.

In a preferred embodiment, a method is provided for evaluating a
biological condition affected by an agent, the method including: obtaining, from
a target population of cells to which the agent has been administered, a sample
20 having at least one of RNAs and proteins; deriving from the sample a first
profile data set, the first profile data set including a plurality of members, each
member being a quantitative measure of the amount of a distinct RNA or
protein constituent in a panel of constituents selected so that measurement of
the constituents enables measurement of the biological condition; and
25 producing a calibrated profile data set for the panel, wherein each member of
the calibrated profile data set is a function of a corresponding member of the
first profile data set and a corresponding member of a baseline profile data set
for the panel, the calibrated profile data set providing a measure of the
biological condition as affected by the agent.

30 In a preferred embodiment, a method is provided for evaluating the effect
on a biological condition by a first agent in relation to the effect by a second
agent, including: obtaining, from first and second target populations of cells to
which the first and second agents have been respectively administered, first and
second samples respectively, each sample having at least one of RNAs and
35 proteins; deriving from the first sample a first profile data set and from the

5 second sample a second profile data set, the profile data sets each including a plurality of members, each member being a quantitative measure of the amount of a distinct RNA or protein constituent in a panel of constituents selected so that measurement of the constituents enables measurement of the biological condition; and producing for the panel a first calibrated profile data set and a
10 second profile data set, wherein (i) each member of the first calibrated profile data set is a function of a corresponding member of the first profile data set and a corresponding member of a first baseline profile data set for the panel, and (ii) each member of the second calibrated profile data set is a function of a corresponding member of the second profile data set and a corresponding
15 member of a second baseline profile data set for the panel, the calibrated profile data sets providing a measure of the effect by the first agent on the biological condition in relation to the effect by the second agent.

In a preferred embodiment, a method of conducting a clinical trial of an agent, is provided, including: causing the blind administration of a selected one
20 of a placebo and the agent to each candidate of a pool of subjects; and using quantitative gene expression to monitor an effect of such administration.

In a preferred embodiment, a digital storage medium is provided on which is stored a computer readable calibrated profile data set, wherein:
the calibrated profile data set relates to a sample having at least one of RNAs and
25 proteins derived from a target cell population to which an agent has been administered; the calibrated profile data set includes a first plurality of members, each member being a quantitative measure of a change in an amount of a distinct RNA or protein constituent in a panel of constituents selected so that measurement of the constituents enables measurement of a biological condition
30 as affected by administration of the agent.

In a preferred embodiment, a digital storage medium is provided on which is stored a plurality of records R_i relating to a population of subjects, each record R_i corresponding to a distinct instance P_i of a computer readable profile data set P wherein: each instance P_i of the profile data set P relates to a distinct
35 sample derived from a subject, the sample having at least one of RNAs and

5 proteins; the profile data P set includes a plurality of members M_j , each member M_j being a quantitative measure of the amount of a distinct RNA or protein constituent in a panel of constituents selected so that measurement of the constituents enables measurement of a biological condition; each record R_i includes, for each member M_{ij} of a corresponding distinct instance P_i of the profile data set P , a value corresponding to the value of the member M_{ij} ; and
10 each record R_i also includes a reference to a characteristic of the subject relative to the record, the characteristic being at least one of age group, gender, ethnicity, geographic location, diet, medical disorder, clinical indicator, medication, physical activity, body mass, and environmental exposure.

15 In a preferred embodiment, a digital storage medium is provided on which is stored a large number of computer readable profile data sets, wherein each profile data set relates to a sample derived from a target cell population to which has been administered an agent, the sample having at least one of RNAs and proteins; each profile data set includes a plurality of members, each member
20 being a quantitative measure of the amount of a distinct RNA or protein constituent in a panel of constituents selected so that measurement of the constituents enables measurement of a biological condition; and the panel is the same for all profile data sets.

In a preferred embodiment of the invention, a method is provided for
25 evaluating a biological condition of a subject, based on a sample from the subject, the sample having at least one of RNAs and proteins, the method including: deriving from the sample a first instance of a profile data set, the profile data set including a plurality of members, each member being a quantitative measure of the amount of a distinct RNA or protein constituent in a panel of constituents
30 selected so that measurement of the constituents enables measurement of the biological condition; and producing a first instance of a calibrated profile data set for the panel, wherein each member of an instance of the calibrated profile data set is a function of a corresponding member of an instance of the profile data set and a corresponding member of an instance of a baseline profile data set for the
35 panel, the calibrated profile data set providing a measure of the biological

5 condition of the subject; accessing data in a condition database, the condition database having a plurality of records relating to a population of subjects, each record corresponding to a distinct instance of the calibrated profile data set; and evaluating the first instance of the calibrated profile data set in relation to data in the condition database.

10 In a preferred embodiment of the invention, a method is provided of displaying quantitative gene expression analysis data associated with measurement of a biological condition, the method including: identifying a first profile data set pertinent to the gene expression analysis data, the first profile data set including a plurality of members, each member being a quantitative
15 measure of the amount of a distinct RNA or protein constituent in a panel of constituents selected so that measurement of the constituents enables measurement of the biological condition; producing a calibrated profile data set for the panel, wherein each member of the calibrated profile data set is a function of a corresponding member of the first profile data set and a corresponding
20 member of a baseline profile data set for the panel, the calibrated profile data set providing a measure of the biological condition of the subject; and displaying the calibrated profile data set in a graphical format.

A preferred embodiment is directed to a descriptive record of a change in a biological condition, that includes: a first set of numerical gene expression
25 values for a panel of gene loci, each value in the set corresponding to a single gene locus in a panel of gene loci, the set of values forming a profile data set for a population of cells subjected to a first biological condition; a second set of numerical gene expression values for the panel of gene loci, each value in the set corresponding to a single gene locus, the set of values forming a baseline profile
30 data set for a second population of cells subjected to a second biological condition, the second set of values optionally being an average for multiple gene expression values from multiple populations of cells for each locus in the panel; and a third set of numbers corresponding to the ratio of the first set of values and the second set of values with respect to each gene locus in the panel, the
35 third set being a calibrated profile data set; the profile data set and the calibrated

5 profile data set being descriptive of the first biological condition with respect to the second biological condition.

In a preferred embodiment, a method for diagnosing a biological condition of a subject is provided that includes: obtaining a sample from a subject; subjecting a population of cells to the sample and determining the
10 presence of a first biological condition with respect to a second biological condition according to any of the above claims.

In a preferred embodiment, a method is provided for diagnosing a susceptibility for a biological condition in a subject, that includes obtaining a sample from the subject; creating a descriptive record, according to the above,
15 wherein the baseline set of values is an average of second values contained in a library of descriptive records for the second biological condition; the library containing a plurality of descriptive records grouped according to a predetermined biological condition; comparing the calibrated profile data set of the subject with the library of calibrated profile data sets and diagnosing the
20 susceptibility of the subject.

In a preferred embodiment, a method is provided for monitoring the progress of a biological condition, including: creating a plurality of descriptive records, according to the above; wherein each set of first values is determined at
preselected time intervals with respect to the first record; comparing each
25 calibrated profile data set with a library of calibrated profile data sets, the plurality of calibrated profile data sets being grouped according to a predetermined biological condition; and determining the progress of the biological condition with respect to gene expression.

In a preferred embodiment, a method is provided for establishing the
30 biological activity of a composition, including: selecting a population of cells; subjecting the cells to the composition; and determining the record according to the above description using a standardized baseline profile data set for the biological condition.

In a preferred embodiment, a method is provided for determining which
35 therapeutic agent from a choice of a plurality of therapeutic agents to administer

5 to a subject so as to change a biological condition in a subject from a first biological condition to a second biological condition; including: subjecting a sample from the subject to each of a plurality of therapeutic agents; determining a descriptive record for each of the samples according to any of the above described methods, comparing each of the calibrated profile data sets to a
10 library of calibrated profile data sets, the library of calibrated data sets being grouped according to a predetermined biological condition; and determining which of the therapeutic agents is capable of changing the first biological condition in the subject to the second biological condition in the subject.

In a preferred embodiment, a method is provided for characterizing the
15 biological effectiveness of a single batch of a composition produced by a manufacturing process, comprising: providing a fingerprint or signature profile according to any of the above methods; and labeling the batch of the composition by placing the fingerprint (signature profile) on each container in the batch.

In a preferred embodiment, a method is provided for accessing biological
20 information on a digital storage medium as described above, including: making the information available to a user.

In a preferred embodiment, a method is provided for consumer evaluation of a product , wherein the consumer evaluation is dependent on a signature profile, including: identifying the product using the signature profile.

25 In a preferred embodiment, a computer program product is provided for evaluating a biological condition of a subject or for evaluating a biological condition resulting from the use of an agent, including a computer usable medium having computer readable program code thereon, the computer program code; including: a program code for classifying a sample from the
30 subject or the agent for an identifiable record; a program code for deriving a first data set, the first profile data set including a plurality of members, each member being a quantitative measure of the amount of a distinct RNA or protein constituent in a panel of constituents selected so that measurement of the constituents enables measurement of the biological condition; the profile data set
35 being stored in the record; and a program code for optionally producing a

5 calibrated profile data set for the panel, for storage in the record, each member of the calibrated profile data set being a function of a corresponding member of the first profile data set and a corresponding member of a baseline profile data set for the panel, the calibrated profile data set providing a measure of the biological condition of the subject.

10 In a preferred embodiment of the invention, a computer system for evaluating a biological condition of a subject or for evaluating a biological condition resulting from the use of an agent is provided, the computer system, including: a classification module for classifying a sample from the subject or the agent in an identifiable record; a derivative module for deriving a first data set,
15 the first profile data set including a plurality of members, each member being a quantitative measure of the amount of a distinct RNA or protein constituent in a panel of constituents selected so that measurement of the constituents enables measurement of the biological condition; and a production module for producing a calibrated profile data set for the panel, wherein each member of the calibrated
20 profile data set is a function of a corresponding member of the first profile data set and a corresponding member of a baseline profile data set for the panel, the calibrated profile data set providing a measure of the biological condition of the subject.

In a preferred embodiment, a method is provided for analyzing a patient
25 for a biological condition at a remote site, including: providing a kit for measuring a profile data base for evaluating a biological condition, the kit including reagents for quantitative analysis of RNA or protein for a panel of gene loci; accessing a centralized database containing baseline profile data sets corresponding to the panel; determining the calibrated profile data set for the
30 patient; and analyzing the biological condition of the patient.

Preferred embodiments of the invention include the use of calibrated profile data bases for determining the biological condition at one site in a subject from a sample taken from a second remote site. The biological condition may include disease, therapeutic interventions, aging, health conditioning and
35 exercise, exposure to toxins, status of infection and health status. For example,

5 calibrated precision profiles may be used to measure a biological condition(s) in one site (for example, the liver) by sampling cells from the same subject, but at a different site not generally considered a target for the biological condition, for example, peripheral blood cells in the case of liver disease.

10 Preferred embodiments of the invention include the use of calibrated profile data bases for determining the biological condition of the subject that includes placing a cell or fluid sample on indicator cells to assess the biological condition, the biological condition including disease, therapeutic interventions, aging, health conditioning and exercise, exposure to toxins, status of infection and health status.

15 Preferred embodiments of the invention include the use of calibrated profile data bases and profiles to assess, compare and contrast the bioactivities of therapeutic agents and therapeutic agent candidates including comparison of two agents having unknown properties ; comparison of agents that are complex mixtures against those that are simple mixtures and comparisons of a single agent against a class of agents.

20 Preferred embodiments of the invention include the use of calibrated profile databases derived from in vitro dosing of an agent in indicator cells, or fluids or cells ex vivo to predict in vivo activities, activities including efficacy and toxicity and further permitting data on short term in vivo dosing of agent to predict long-term activities as described herein.

25 A preferred embodiment of the invention is at least one databases and its uses, the databases containing at least one of calibrated profile data sets and baseline profile data sets for discrete populations identified according to factors including diseases, geography, ethnicity, age and state of health.

30 A preferred embodiment of the invention is a database corresponding to an individual over time, the uses including managing a personalized health care program.

35 Additional embodiments include methods of running a clinical trial using calibrated profile data and databases containing calibrated profile data from in vitro and in vivo studies of the effect of the agent on populations of cells and

5 methods of building a clinical research network that uses calibrated profile data and traditional medical data.

Brief Description of the Drawings

The foregoing features of the invention will be more readily understood by reference to the following detailed description, taken with reference to the
10 accompanying drawings, in which:

Figure 1 is a diagram showing the flow of information from data acquired in molecular pharmacology and toxicology, clinical testing, and use of the data for the application to individualized medicine.

15 Figure 2 is a diagram showing the drug discovery pathway of new compounds from early leads to likely drug candidates. Although calibrated profile data sets are indicated at the pre-clinical step, gene expression data can be acquired and is useful at any of the stages shown. IND refers to investigative new drug and refers to an early stage in regulatory review.

20 Figure 3 is a diagram presenting a comparison of in vivo and in vitro protocols for forming calibrated profile data sets for rapidly assessing product candidate toxicity and efficacy in accordance with several embodiments of the present invention.

Figure 4 is a diagram showing the application of gene expression profiling as a guide to pre-clinical and clinical studies in accordance with an embodiment
25 of the present invention.

Figure 5 is a diagram showing a method in accordance with an embodiment of the present invention for obtaining profile data in the absence of a stimulus and in the presence of a stimulus.

30 Figure 6 is a diagram showing the creation of a library of profile data associated with a plurality of subjects in accordance with an embodiment of the present invention.

Figure 7 is a diagram illustrating the structure of a profile data record in accordance with an embodiment of the present invention.

35 Figure 8 is a diagram illustrating a data entry screen for a data record of the type shown in Figure 7 and typical contexts in which data records may be

5 compiled in accordance with embodiments of the present invention.

Figure 9 shows an embodiment of the present invention in which profile data, in either the raw or calibrated form, is evaluated using data from a database that is remotely accessed over a network.

Figure 10 shows a schematic of a phase two clinical trial that utilizes gene
10 expression profiling (a). The right hand panel (b) indicates that the same information may be used in Phase IV or post marketing studies to compare the efficacy of already approved and marketed drugs or to guide the marketing of such therapies; to guide the choice of therapy for an individual subject or population from within a class of appropriate compounds.

15 Figure 11 is a bar graph that shows a graphical representation in the form of a histogram representing calibrated profile data sets based on quantitative expression of RNA in cells of a whole blood sample using a panel of 12 constituents where each constituent corresponds to a unique gene locus. (a) The blood sample is stimulated ex vivo with heat killed staphylococci are further
20 exposed H7-TPCK, H9-UT-77, or H16-Dex as indicated. The baseline profile data set is a blood sample stimulated ex vivo (in vitro) with heat killed staphylococci (b) The blood sample is stimulated ex vivo with lipopolysaccharide (LPS) and is then further exposed to compounds H7-TPCK, H9-UT-77, or H16-Dex as indicated.

25 Figure 12 is a bar graph with a logarithmic axis that shows a graphical representation of calibrated profile data sets for whole blood stimulated ex vivo with lipopolysaccharide (LPS), using a panel of 9 constituents, each constituent corresponding to a gene locus encoding the gene products indicated, the blood being further exposed to anti-inflammatory agents: methotrexate, meclufenamate
30 and methylprednisolone. The baseline profile data set is derived from LPS stimulated (but otherwise untreated) cells.

Figure 13 are bar graphs with a logarithmic axis that shows a graphical
representation of calibrated profile data sets for two different samples of whole
blood (a) 991116 and (b) 991028 reflecting the biological condition of the cells
35 using a panel of 24 members, each member corresponding to a gene locus, the

5 baseline profile data set being derived from untreated cells. The calibrated data sets for cells exposed for six hours to three inflammation inducing agents (lipopolysaccharide, heat killed staphylococci, and phytohemagglutinin) are compared for each sample. (c) shows a direct comparison of LPS stimulated 991116 with respect to 991028 as the baseline profile data set (d) shows a direct
10 comparison between unstimulated 991116 and 991028.

Figure 14 is a bar graph with a logarithmic axis that shows a graphical representation of calibrated profile data sets using a panel of 22 constituents, each constituent corresponding to a gene locus, the baseline profile data set being derived from untreated cells. Whole blood is exposed for six hours *ex vivo* to
15 three inflammation inducing agents (lipopolysaccharide, heat killed staphylococci, and phytohemagglutinin) which are then treated with a single anti-inflammatory agent (methyl prednisolone) to reveal similarities and differences in the effect of a single agent on cell populations differing in their biological condition.

20 Figure 15 is a bar graph with a logarithmic axis that shows a graphical representation of calibrated profile data sets for whole blood where one calibrated data set refers to a subject (subject 2) who has been treated *in vivo* with a corticosteroid (dexamethasone), a second data set refers to the treatment of a blood sample from the same subject prior to *in vivo* treatment where that sample
25 has been treated *ex vivo* (*in vitro*) and the third data set refers to a second subject treated *in vivo* with dexamethasone (subject 1). The data sets demonstrate the reproducibility and predictability of an *ex vivo* (*in vitro*) treatment of blood compared to *in vivo* treatment with the same agent. The figure also shows minor variation between samples from different subjects reflecting interpersonal
30 variability. A panel of 14 constituents is provided. The baseline profile data set is derived from untreated whole blood from the cognate subject.

Figure 16 is a bar graph with a logarithmic y axis that shows a graphical representation of calibrated profile data sets for whole blood where one calibrated data set refers to (a) 2 subjects who have been treated *in vivo* with an
35 inactive placebo for 3 days and (b) active prednisolone for 3 days at 100 mg/day.

5 The data set shows some variation between samples from different subjects treated with the same drug. The data sets demonstrate similarity of responses across the same gene loci, as well as, quantitative variation at other loci suggesting quantifiable interpersonal variation. A panel of eight members is provided. The baseline profile data set is derived from untreated whole blood.

10 Figure 17 is a bar graph with logarithmic y axis that shows a graphical representation of calibrated precision profile data sets for two samples taken from a single subject within a 19 day period using a panel (e.g., inflammation panel) of 24 members where each member corresponds to a unique gene locus. The baseline profile data set relates to peripheral blood taken from the subject
15 prior to treatment.

Figure 18 (a-e) are bar graphs with a logarithmic axis that show a graphical representation of calibrated profile data sets for each of 5 subjects from which a blood sample has been taken. Each of the blood samples was exposed to the inflammatory agent phytohemagglutinin (PHA) or to a therapeutic agent (anti-inflammatory agent) at different concentrations: 0.1 μ M, 0.3 μ M, 1 μ M, 3 μ M and
20 5 μ M, for a 4 hour period ex vivo (in vitro) so as to determine the optimum dose for treating the subject. A panel of 6 constituents were used corresponding to 6 gene loci. The baseline profile data set was untreated sample obtained from the cognate donor.

25 Figure 19 is a bar graph with a logarithmic axis that shows a graphical representation of calibrated profile data sets for three different subjects having different biological conditions using a panel with 24 constituents. The profile data sets show variability according to these conditions providing the basis for a diagnostic signature panel. (a) shows a calibrated profile data set for a smoker against a baseline for a non-smoker. (b) shows a calibrated profile data set for a
30 subject with chronic obstructive pulmonary disease against a baseline for a subject lacking this disease. The baseline profile data set is derived from a subject that is "normal" with respect to these conditions.

Figure 20 illustrates that an individual responses can be distinguished
35 from a similarly treated population. A comparison of the response of a single

5 animal compared to its experimental cohort (n=5 animals) with respect to a single locus (GST-P) is provided. The baseline data set is the cohort average. The figures shows that this animal varied significantly from the daily, population average in the first two days of the study, but became more similar to the cohort average with time after treatment with acetaminophen.

10 Figure 21 is a bar graph with a logarithmic axis that shows a graphical representation of calibrated profile data sets for samples of blood treated ex vivo with LPS or LPS and one of three anti-inflammatory herbals (Echinacea, Arnica or Siberian Ginseng) at a concentration of 200 ug/ml. A panel of 24 constituents is used. The baseline profile data set is derived from LPS stimulated cells absent
15 a herbal treatment. The figure illustrates the effectiveness of the use of the calibrated precision profile to investigate the overall effects of complex compounds such as nutraceuticals whose biological effect is a summation of more than one activity. In this case, each of the herbals is consumed as an immunostimulant, however the calibrated precision profiles reveal a unique
20 pattern shows a mixture of both immunostimulatory and anti-inflammatory effects.

Figure 22 is a bar graph with a logarithmic axis that shows a graphical representation of calibrated profile data sets for samples of blood treated ex vivo with LPS or LPS and methylprednisolone or LPS and Arnica. The baseline
25 profile data set is LPS treated blood sample.

Figure 23 is a bar graph with a logarithmic axis that shows a graphical representation of calibrated profile data sets for samples of THP-1 cells treated with LPS or LPS and Arnica at three different concentrations using a panel of 22 constituents. The baseline profile data set is untreated THP-1 cells. The figure
30 illustrates a concentration response with respect to the gene expression across the calibrated profile.

Figure 24 is a bar graph with a logarithmic axis that shows a graphical representation of calibrated profile data sets for samples of THP-1 cells treated ex vivo with four different commercial brands of Echinacea using a panel of 8
35 constituents. The baseline profile data set is untreated THP-1 cells.

5 Figure 25 illustrates the use of the calibrated profile to compare relative efficacy across brands, or different formulations. Calibrated profile data sets for herbal preparations from different manufacturing sources with respect to an indicator monocytic cell line (THP-1) are shown graphically, the baseline profile data set being THP-1 cells absent the herbal. (a) three commercial herbal
10 Echinacea preparations at 250 (ug/ml); (b) three herbal preparations at different concentrations (250ug/ml, 50ug/ml and 3-10ug/ml) (c) four commercial Echinacea brands at 250 ug/ml).

Detailed Description of Specific Embodiments

As used in this description and the accompanying claims, the following
15 terms shall have the meanings indicated, unless the context otherwise requires:

A "collection of cells" is a set of cells, wherein the set has at least one constituent.

A "population of cells" includes one or more cells. A population of cells may refer to cells *in vivo* or to *in vitro* cultures. *In vitro* cultures may include
20 organ cultures or cell cultures where cell cultures may be primary or continuous cell cultures of eukaryotic or prokaryotic cells. Cell lines can be primary cultures or cell samples, e.g. from a tumor, from blood or a blood fraction, or biopsy explants from an organ, or can be established cell lines or microbial strains.

A "region of the subject" from which proteins are obtained may (but is not
25 required to be) the same part of the subject from which has been obtained a collection of cells or a population of cells. The cells and the proteins may both be obtained from blood of the subject, for example. Alternatively, for example, the cells may be obtained from blood and the proteins may be obtained from a scraping of tissue or vice versa. Similarly, the proteins may be obtained from
30 urine of the subject, for example, whereas the cells may obtained elsewhere, as, for example, from blood.

A "panel" of genes is a set of genes including at least two constituents.

A "normative" condition of a subject to whom a composition is to be administered means the condition of a subject before administration, even if the
35 subject happens to be suffering from a disease.

5 An "expression" of a gene includes the gene product whether messenger RNA or protein resulting from translation of the messenger RNA.

A "large number" of data sets based on a common panel of genes is a number of data sets sufficiently large to permit a statistically significant conclusion to be drawn with respect to an instance of a data set based on the
10 same panel.

A "biological condition" of a subject is the condition of the subject in a pertinent realm that is under observation, and such realm may include any aspect of the subject capable of being monitored for change in condition, such as health, disease including cancer; trauma; aging; infection; tissue degeneration;
15 developmental steps; physical fitness; obesity, or mood. As can be seen, the conditions may be chronic or acute or simply transient. Moreover, a targeted biological condition may be manifest throughout the organism or population of cells or may be restricted to a specific organ (such as skin, heart, eye or blood). The term "biological condition" includes a "physiological condition"

20 The "blind administration" of a selected one of a composition or placebo to a subject in a clinical trial involves administering the composition or placebo to the subject in accordance with a protocol pursuant to which the subject lacks knowledge whether the substance administered is the composition or a placebo.

An "organism" is any living cell including microorganisms, animals and
25 plants. An animal is commonly in this context a mammal, but may be a vertebrate.non-mammal, as e.g., a zebra fish, or an invertebrate, as, e.g. *Caenorhabditis elegans*.

An "agent" is a composition or a stimulus. A "stimulus" may include, for example ultraviolet A or B, or light therapy for seasonal affective disorder, or
30 treatment of psoriasis with psoralen or treatment of melanoma with embedded radioactive seeds, other radiation exposure, etc. A "composition" includes a chemical compound, a nutraceutical, a combination of compounds, or a complex mixture.

A "clinical indicator" is any physiological datum used alone or in
35 conjunction with other data in evaluating the physiological condition of a

5 collection of cells or of an organism. This term includes pre-clinical indicators.

A "signature panel" is any panel representing a subclass of constituents where the subclass of constituents is selected according to the relatively high level of information concerning a biological condition imparted by each member of the data set.

10 "Distinct RNA or protein constituent" in a panel of constituents is a panel that includes at least one of RNA and protein and each constituent of the panel is distinct.

A preferred embodiment of the invention is the formation of calibrated data sets that describe a biological condition or an effect of an agent on a
15 biological condition. A calibrated data set represents a set of values that correspond to variations in gene expression where the variations are informative. This approach does not require comprehensive analysis of all gene expression in target cells associated with a particular condition. Nor is any one single gene locus necessarily of particular significance. Rather a pattern of variation (a
20 profile) is sought that correlates, in a reproducible manner, with a particular condition. There may be no *a priori* knowledge of a correlation but rather a correlation may be established by evaluating a panel of constituents of reasonable size (for example up to 100 constituents) and iteratively testing the gene expression profiles for different subjects or for the same subject from which the
25 most informative loci for a particular condition may be selected. An informative subgroup of constituents in a panel may be selected that consistently vary for a particular condition and this subgroup may then become the signature panel, the signature panel giving rise to a signature profile.

In further embodiments of the invention, any calibrated data set for an
30 individual that has more members than reflective of a single signature panel may be mined for calibrated profiles that correspond to additional signature panels thereby potentially providing new insights into mechanisms of action of a biological condition on sets of genes. Measurement of changes in transcribed RNA in a cell as a result of an environmental change or aging is an exquisitely
35 sensitive measure of the response of a cell. Techniques available today to

5 quantify transcribed RNA in a cell add to the sensitivity of the approach. The preferred embodiments of the invention, which are directed to patterns of change in amounts of transcribed RNA, provide a means to focus and interpret this rich information.

In contrast to the above approach, much attention in the prior art has been directed to the sequencing of the human genome and the identification of all the genes encoded therein. Accompanying the growing amount of sequence data, microarrays provide a means to survey thousands of gene sequences for mutations. Microarrays are being used to provide DNA profiles that identify mutations in an individual and those mutations will be associated with predictions concerning development of disease in those individuals.

Transcriptomics and proteomics is now the focus of increasing attention. These studies are directed to analyzing the entire body of RNA and protein produced by living cells. Microarrays provide a method for analyzing many thousands of different human RNAs as to whether they are expressed and by which cells. For example, a project undertaken by the National Cancer Institute and others to examine mRNAs produced by various types of cancer cells, have revealed 50,000 genes that are active in one or more cancers. The goal of these studies is to identify novel cancer drugs that are directed to knocking out or enhancing the production of certain proteins. (Kathryn Brown, *The Human Genome Business Today*, Scientific American, July 2000, p.50; Julia Karow, *The "Other" Genomes*, Scientific American, July 2000, p.53; Ken Howard, *"The Bioinformatics Gold Rush*, Scientific American, July 2000, p.58; Carol Ezzell, *Beyond the Human Genome*, Scientific American, July 2000, p.64; all incorporated by reference).

Major efforts in correlating genetic variation of individuals and the functional interrelationships of genes in health and disease are being conducted in a variety of consortia including the single nucleotide polymorphism consortium and the Human Epigenome Consortium (Beck et al. *Nature BioTechnology* 17 (1999) p 1144). The Epigenome Consortium plans to analyze sets of genome fragments from both healthy and diseased individuals in the 500 different human tissues (Bioworld International: December 22, 1999). This approach seeks to correlate

5 absolute expression of genes associated with a particular condition with the presence of that condition. Examples of prior art that seek to measure gene expression in absolute amounts including by subtractive methods or by determining amounts with respect to housekeeping genes or by targeting a single gene expression system are U.S. 5,643,765; U.S. 5,811,231; U.S. 5,846,720; U.S. 10 5,866,330; U.S. 5,968,784; U.S. 5,994,076; WO 97/41261; WO 98/24935; WO 99/11822; WO 99/44063; WO 99/46403; WO 99/57130; WO00/22172 and WO00/11208.

We have taken a different and novel approach to the above by identifying reproducible patterns of variation of gene expression that are informative by 15 virtue of the degree of variation between a sample and a baseline for example a subject with the condition and the subject that lacks the condition. The variations may be correlated with other non- genetic indications such as clinical indicators (for humans) of a traditional nature but are not required per se to be causative. Accordingly, the amount of gene expression product (for example RNA 20 transcript) produced by a gene locus in a cell under certain circumstances is measured and then stored as a value in a first profile data set. This value is calibrated with respect to a second value (a baseline profile data set) to provide a member of a calibrated profile data set. The values recorded for the profile data set, relying on a particular baseline data set to produce a calibrated data set 25 become part of the descriptive record any or all of which can be stored in a database which may be accessed through a global network such that any new data in the form of a profile data set or a calibrated profile data set measured at any global location can be directly compared to an archive of descriptive records including calibrated profile data sets and baseline data sets so as to extend the 30 stored library of profiles and provide predictive or diagnostic data about a particular biological condition or agent.

We have exemplified the use of selected panels of constituents corresponding to gene loci from which quantitative gene expression is measure by for example quantitatively measuring the transcribed RNA in a sample of a 35 subject, for applications that include: (a) measurement of therapeutic efficacy of

5 natural or synthetic compositions or stimuli that may be formulated individually
or in combinations or mixtures for a range of targeted physiological conditions;
(b) predictions of toxicological effects and dose effectiveness of a composition or
mixture of compositions for an individual or in a population; (c) determining
how two different agents administered in a single treatment might interact so as
10 to detect any of synergistic, additive, negative, neutral or toxic activity (d)
performing pre-clinical and clinical trials by providing new criteria for pre-
selecting subjects according to informative profile data sets for revealing disease
status and conducting preliminary dosage studies for these patients prior to
conducting phase 1 or 2 trials. Gene expression profiling may be used to reduce
15 the cost of phase 3 clinical trials and may be used beyond phase 3 trials; (e)
labeling for approved drugs; (f) selection of suitable medication in a class of
medications for a particular patient that is directed to their unique physiology;
(g) diagnosing or determining a prognosis of a medical condition or an infection
which may precede onset of symptoms or alternatively diagnosing adverse side
20 effects associated with administration of a therapeutic agent; (h) managing the
health care of a patient; and (i) quality control for different batches of an agent or
a mixture of agents.

The subject

The methods herein can be applied to a subject that includes any living
25 organism where a living organism includes a prokaryote such a bacterium or a
eukaryote including single celled eukaryotic organisms at one end of the
spectrum and humans at the other and everything in between including plants.
The figures relate to calibrated profile data sets obtained from humans and
mammals. Nonetheless, the methods disclosed here may be applied to cells of
30 other organism without the need for undue experimentation by one of ordinary
skill in the art because all cells transcribe RNA and it is known in the art how to
extract RNA from all types of cells.

A tissue sample might include a single cell or multiple cells or fragments
of cells. Body fluid includes blood, urine, spinal fluid, lymph, mucosal
35 secretions, hemolymph or any other body fluid known in the art for a subject.

5 For an animal subject, a tissue or fluid sample may be obtained by means of a biopsy needle aspirate, a lavage sample, scrapings and surgical incisions or other means known in the art.

Panels

Steps in selecting constituents in a panel include searching publicly
10 available medical literature for RNA or proteins or sets of RNAs or proteins that directly or indirectly vary with a particular biological condition. A panel containing up to 100 constituents may be selected. According to the condition being examined, just a small subset of the panel constituents may be informative. In determining membership of the panel of genes, it is not necessary for the panel
15 to be an exhaustive selection. Rather it is desired to obtain from the panel an expression profile that discriminates consistently with respect to the targeted physiological or biological condition. Moreover, a panel is not necessarily selected according to an expected profile of gene expression in cells that directly respond to a biological effect. For example, gene expression associated with liver
20 metabolism may be analyzed in a blood sample. Figures 20 and 22 provide calibrated profiles of whole blood treated with herbal agents using markers for liver metabolism.

The number of constituents in a panel can vary. According to the examples provided below, panels of up to 24 genes are selected for evaluating
25 expression levels. Although a panel may be as large as 100 constituents, it is desirable for a particular panel to have no more than 24 constituents, more particularly, less than 12 constituents. For example, subsets of no more than 8 genes have been used that may be derived from a larger panel but which are sufficiently informative to effectuate discrimination. The number of constituents
30 in a panel for which expression is monitored may vary widely depending on the context. For example, Figure 1 describes data acquisition from *in vitro* cell culture and from animal toxicology studies, which includes expression of about 25 to 100 or more genes. In contrast, selection of markers or surrogate markers include for example three to 100 genes, preferably five to 50 or five to 25 genes to be
35 analyzed from samples obtained in clinical studies. In this manner markers or

5 surrogate markers having predictive value for a medical condition, such as a
genetic predisposition, a response to therapeutic agent, an inflammatory
condition, or an infection, etc. can be identified and cumulatively larger
populations can be obtained to refine the correlations. A health profile can then
be generated for an individual subject using a low volume blood sample. The
10 blood sample can be analyzed for expression profile data of about 100 - 500
genes, comprising markers or surrogate markers of a number of medical
conditions (Fig. 1: right panel). Panels of varying sizes may be utilized as
necessary and subsequent refinements in methodology may lead to selection of
subsets having panels as large as 15 genes or 12 genes or as small as 6, 5, 4, 3 or 2
15 genes.

It is envisaged that any single biological condition may be described by a
signature panel having a small number of highly informative constituents
providing a signature calibrated profile (also referred to as a fingerprint). The
presence of highly informative loci is demonstrated in several of the
20 accompanying figures. For example, Figure 11(a) Il-2, Il-4 and Il-5 appeared to be
highly informative. Highly informative constituents in Figure 21 include the
interleukins. The signature panel may provide a signature profile or fingerprint
which is sufficiently robust to serve as a standard in describing a particular
biological condition or an effect of a particular agent on a biological condition.

25 For purposes of illustrating a signature panel, constituents of a panel for
measuring inflammation have been provided that are informative with respect to
a particular biological condition. For example, we have used a panel for
inflammation that has 6 constituents- Il-1a, Il-6, Il-8, Il-18, GM-CSF and IFN-g in
Figure 18(a)-(e) to determine the response of 5 subjects to varying concentrations
30 of drugs. This group of constituents is a subset of a larger panel of inflammation
related gene loci such as shown in Figure 19a and Figure 19b where the
Inflammatory Panel includes Il-a, Il-b, Il-2, Il-3, Il-4, Il-6, Il-7, Il-8, Il-10, Il-12p40,
Il-15, Il-15, Il-18, GM-CSF, Ifn-gamma, TGF-b, cox-2, ICE, MMP-9, ICAM, TNF-a
and TNF-b. The subset of constituents were selected on the basis of the
35 information sought concerning the biological condition.

5 Embodiments of the invention provide examples of at least 4 different panels which may be used separately or together. These panels are an inflammatory panel (TNF-a, Il-1b, ICAM, Il-8, Il-10, Il-12p40, ICE, cox-2, cox-1 and mmp-3) a cell growth and differentiation panel (c-fos, c-jun and STAT3), a toxicity panel (SOD-1, TACE, GR, HSP70, GST, c-fos, c-jun, INOS) and a liver
10 metabolism panel (INOS, cyp-a and u-pa). Other panels include skin response or prostate cancer or endothelial/cardiovascular response panels or cell growth or differentiation or liver metabolism panels. Although provided as examples, the above panels are not intended to be limiting.

Gene Expression

15 For measuring the amount of a particular RNA in a sample, we have used methods known to one of ordinary skill in the art to extract and quantify transcribed RNA from a sample with respect to a constituent of a panel. RNA is extracted from a sample such as a tissue, body fluid, or culture medium in which a population of a subject might be growing. For example, cells may be lysed and
20 RNA eluted in a suitable solution in which to conduct a DNase reaction. First strand synthesis may then performed using a reverse transcriptase. Gene amplification, more specifically quantitative PCR assays, can then conducted and the gene of interest size calibrated against a marker such as 18S rRNA (Hirayama et al., Blood 92, 1998: 46-52). Samples are measured in multiple duplicates for
25 example, 4 replicates. Relative quantitation of the mRNA is determined by the difference in threshold cycles between the size marker and the gene of interest. In an embodiment of the invention, quantitative PCR is performed using amplification, reporting agents and instruments such as those supplied commercially by PE Biosystems (Foster City, CA). Given a defined efficiency of
30 amplification of target transcripts, the point (e.g., cycle number) that signal from amplified target template is detectable may be directly related to the amount of specific message transcript in the measured sample. Similarly, other quantifiable signals such as fluorescence, enzyme activity, disintegrations per minute, absorbance, etc., when correlated to a known concentration of target templates
35 (e.g., a reference standard curve) or normalized to a standard with limited

5 variability can be used to quantify the number of target templates in an unknown sample.

Although not limited to amplification methods, quantitative gene expression techniques may utilize amplification of the target transcript. Alternatively or in combination with amplification of the target transcript,
10 amplification of the reporter signal may also be used. Amplification of the target template may be accomplished by isothermic gene amplification strategies, or by gene amplification by thermal cycling such as PCR. It is desirable to obtain a definable and reproducible correlation between the amplified target or reporter and the concentration of starting templates.

15 It is envisaged that techniques in the art using microfluidics for example and highly sensitive markers will enable quantitation of RNA to occur directly from a single cell or lysed cell. This may rely on amplification of a marker but may not require amplification of the transcripts themselves. The amount of transcript measured for any particular locus is a data point or member of the first
20 profile data set for a particular panel.

According to embodiments of the invention, a first profile data set is derived from the sample, the first profile data set including a plurality of members, each member being a quantitative measure of the amount of a RNA transcribed from a gene locus, the gene locus being a constituent in a panel of
25 constituents. A first profile data set may be obtained from a quantitative measure of the amount of a distinct RNA or protein corresponding to a gene locus. The figures provided here are directed to RNA. However, the method could be applied using proteins where sensitive quantitative techniques are available for measuring the amount of a distinct protein in a cell.

30 Baseline profile data sets

The analyses of samples from single individuals and from large groups of individuals provide a library of profile data sets relating to a particular panel or series of panels. These profile data sets may be stored as records in a library for use as baseline profile data sets. As the term "baseline" suggests, the stored
35 baseline profile data sets serve as comparators for providing a calibrated profile

5 data set that is informative about a biological condition or agent. It is anticipated
that many baseline profile data sets will be stored in libraries and classified in a
number of cross-referential ways. One form of classification might rely on the
characteristics of the panels from which the data sets are derived. Another form
of classification might be the use of a particular biological condition. The concept
10 of biological condition encompasses any state in which a cell or population of
cells might be at any one time. This state might reflect geography of samples, sex
of subjects or any other discriminator. Some of the discriminators may overlap.
The libraries might also be accessed for records associated with a single subject or
particular clinical trial. The classification of baseline profile data sets may further
15 be annotated with medical information about a particular subject, a medical
condition, a particular agent etc.

The choice of a baseline profile data set for creating a calibrated profile
data set is related to the biological condition to be evaluated, monitored, or
predicted, as well as, the intended use of the calibrated panel, e.g., as to monitor
20 drug development, quality control or other uses. It might be desirable to access
baseline profile data sets from the same subject for whom a first profile data set is
obtained or from different subject at varying times, exposures to stimuli, drugs or
complex compounds; or may be derived from like or dissimilar populations.

The profile data set may arise from the same subject for which the first
25 data set is obtained, where the sample is taken at a separate or similar time, a
different or similar site or in a different or similar physiological condition. For
example, Figure 5 provides a protocol in which the sample is taken before
stimulation or after stimulation. The profile data set obtained from the
unstimulated sample may serve as a baseline profile data set for the sample taken
30 after stimulation. The baseline data set may also be derived from a library
containing profile data sets of a population of subjects having some defining
characteristic or biological condition. The baseline profile data set may also
correspond to some ex vivo or in vitro properties associated with an in vitro cell
culture. The resultant calibrated profile data sets may then be stored as a record
35 in a database or library (Figure 6) along with or separate from the baseline profile

5 data base and optionally the first profile data set although the first profile data set would normally become incorporated into a baseline profile data set under suitable classification criteria.

Selected baseline profile data sets may be also be used as a standard by which to judge manufacturing lots in terms of efficacy, toxicity, etc. Where the effect of a therapeutic agent is being measured, the baseline data set might
10 correspond to gene expression profiles taken before administration of the agent. Where quality control for a newly manufactured product is being determined, the baseline data set might correspond with a gold standard for that product. However, any suitable normalization techniques may be employed. For
15 example, an average baseline profile data set is obtained from authentic material of a naturally grown herbal nutraceutical and compared over time and over different lots in order to demonstrate consistency, or lack of consistency, in lots of compounds prepared for release.

Calibrated data

20 A calibrated profile data set may be described as a function of a member of a first profile data set and a corresponding member of a baseline profile data set for a given gene locus in a panel. For example, calibrated profile data sets may be derived by calculating a ratio of the amount of RNA transcribed for a panel constituent in a cell sample in an environmental including intervention such as a
25 therapeutic treatment or at a particular time (first profile data set) with respect to the amount of RNA transcribed for the same panel constituent in a cell that differs in some manner from the sample (baseline profile data set) (Figures 5 and 6). We have found that calibrated profile data sets to be reproducible in samples that are repeatedly tested (Figure 17). We have also found that calibrated profile
30 data sets obtained when samples from a subject are exposed ex vivo to a compound are comparable to calibrated profile data from a sample that has been exposed to a sample in vivo (Figure 14 and Figure 16(a),(b)). We have also found that an indicator cell line treated with an agent can provide comparable
calibrated profile data sets to those obtained from in vivo or ex vivo populations
35 of cells (Figure 15). Moreover, we have found that administering a sample from

5 a subject onto indicator cells can provide informative calibrated profile data sets with respect to the biological condition of the subject including the health, disease states, therapeutic interventions, aging or exposure to environmental stimuli or toxins of the subject (Figure 25).

10 A preferred use of a calibrated profile data set is to evaluate a biological condition of a subject. This may be for purposes of diagnosis or prognosis of a clinical disorder. It is desirable to obtain a calibrated data set that describes a state of health or alternatively a state of age or body mass or any condition or state that an individual subject might find themselves to be in. For example, the biological condition might relate to physical activity, conditioning or exercise,
15 mental state, environmental factor such as medication, diet, or geography or exposure to radiation or environmental contamination or infectious agent, biological or environmental toxin. If health or conversely a clinical disorder is being evaluated, calibrated profiles data sets may be used for monitoring change in health status by periodic or regular comparison of profiles; the disorder may
20 be a complex disease process possibly involving multiple gene including inflammation, autoimmune disease, degenerative disease, allergy, vascular disease, ischemia, developmental disease, hormonal conditions and infectious diseases. The clinical disorder may further include arthritis, asthma, multiple sclerosis and perimenopausal changes. The biological condition may affect a
25 system of a subject including a respiratory, vascular, nervous, metabolic, urinary, reproductive, structural and immunological system or other metabolic state. The above examples of a biological condition are given by way of illustration and are not intended to be limiting.

30 Similarly, calibrated profile data sets can be used to measure, monitor or predict the host response to an infectious agent for purposes of identifying the infectious agent, assessing the duration of infection, the extent of exposure or making therapeutic decisions.

The evaluation of activity of an agent may require a series of calibrated profiles. It is here shown that calibrated profile data sets can be used to describe
35 the biological activity of an agent that might be a single compound or a complex

5 compound such as a nutraceutical or herbal. The agent can be assayed using
indicator cells, ex vivo cell populations or by in vivo administration. These
assays may rely on a series of signature panels or enlarged panels for different
biological conditions. The resultant calibrated profiles may then be used to infer
likely in vivo activity from the in vitro study. Insights into toxicity and
10 mechanisms of action can also be inferred from calibration profile data sets. For
example, the herbal Echinacea is believed to have both immunostimulatory and
anti-inflammatory properties although neither has been measured
systemmatically. We have provided a systematic approach to investigate the
biological activities of these and other herbs. We investigated the alleged
15 immunostimulatory properties of the herbs by comparing the effect of treating
the indicator cell line THP-1 or peripheral blood cells with the agent to untreated
cells. Untreated cells include LPS stimulated untreated cells. Untreated cells
were used as a baseline profile data set to measure the difference in gene
expression between a baseline profile data set and the experimental treatment
20 with the compound. Baseline profile data sets included a single sample or an
average value from a series of experiments. The resultant calibrated profile data
sets could then be compared with a library of calibrated profile data sets for a
particular herb or/and libraries associated with different agents or conditions.

From the information obtained about a previously undescribed agent, a
25 signature panel may be derived optionally together with a signature profile to
serve as a gold standard for testing other batches of the same agent.

Calculation of calibrated profile data sets and computational aids

The function relating the baseline and profile data sets is in a preferred
embodiment, a ratio expressed as a logarithm. The calibrated profile data set
30 may be expressed in a spreadsheet or represented graphically for example, in a
bar chart or tabular form but may also be expressed in a three dimensional
representation. Preferably the constituent is itemized on the x-axis and the
logarithmic scale is on the y-axis. Members of a calibrated data set may be
expressed as a positive value representing a relative enhancement of gene
35 expression or as a negative value representing a relative reduction in gene

5 expression with respect to the baseline.

Each member of the calibrated profile data set should be reproducible within a range with respect to similar samples taken from the subject under similar conditions. For example, the calibrated profile data sets may be reproducible within one order of magnitude with respect to similar samples
10 taken from the subject under similar conditions. More particularly, the members may be reproducible within 50% more particularly reproducible within 20%. Each member of the calibrated profile data set has a biological significance if it has a value differing by more than an amount D , where $D=F(1.1)-F(.9)$ and F is a second function.

15 It is the pattern of increasing, decreasing and no change in gene expression from the plurality of gene loci examined in the panel that is used to prepare a calibrated profile set that is informative with regards to a biological condition, biological efficacy of an agent treatment conditions or for comparison to populations and which may be used to identify likely candidates for a drug trial,
20 used in combination with other clinical indicators to be diagnostic or prognostic with respect to a biological condition or may be used to guide the development of a pharmaceutical or nutraceutical through manufacture, testing and marketing.

The numerical data obtained from quantitative gene expression and
25 numerical data from calibrated gene expression relative to a baseline profile data set may be stored in databases or digital storage mediums and may retrieved for purposes including managing patient health care or for conducting clinical trials or for characterizing a drug. The data may be transferred in networks via the World Wide Web , email, or internet access site for example or by hard copy so as
30 to be collected and pooled from distant geographic sites (Figure 8).

In a preferred embodiment, a descriptive record is stored in a single or multiple databases where the stored data includes the raw gene expression data (first profile data set) prior to transformation by use of a baseline profile data set, as well as a record of the baseline profile data set used to generate the calibrated
35 profile data set including for example, annotations regarding whether the

5 baseline profile data set is derived from a particular signature panel and any other annotation that facilitates interpretation and use of the data.

Because the data is in a universal format, data handling may readily be done with a computer. The data is organized so as to provide an output optionally corresponding to a graphical representation of a calibrated data set.

10 For example, a distinct sample derived from a subject being at least one of RNA or protein may be denoted as P_i . The first profile data set consists of M_j , where M_j is a quantitative measure of a distinct RNA or protein constituent. The record R_i is a ratio of M and P and may be annotated with additional data on the subject relating to for example, age, diet, ethnicity, gender, geographic location, medical
15 disorder, mental disorder, medication, physical activity, body mass and environmental exposure. Moreover, data handling may further include accessing data from a second condition database which may contain additional medical data not presently held with the calibrated profile data sets. In this context, data access may be via a computer network.

20 The above described data storage on a computer may provide the information in a form that can be accessed by a user. Accordingly, the user may load the information onto a second access site including downloading the information. However, access may be restricted to users having a password or other security device so as to protect the medical records contained within. A
25 feature of this embodiment of the invention is the ability of a user to add new or annotated records to the data set so the records become part of the biological information.

The graphical representation of calibrated profile data sets pertaining to a product such as a drug provides an opportunity for standardizing a product by
30 means of the calibrated profile, more particularly a signature profile. The profile may be used as a feature with which to promote the drug.

The various embodiments of the invention may be also implemented as a computer program product for use with a computer system. The product may include program code for deriving a first profile data set and for producing
35 calibrated profiles. Such implementation may include a series of computer

5 instructions fixed either on a tangible medium, such as a computer readable
media (for example, a diskette, CD-ROM, ROM, or fixed disk), or transmittable to
a computer system via a modem or other interface device, such as a
communications adapter connected to a network over a medium. The medium
may be either a tangible medium (for example, optical or analog communications
10 lines) or a medium implemented with wireless techniques (for example,
microwave, infrared or other transmission techniques). The series of computer
instructions preferably embodies all or part of the functionality previously
described herein with respect to the system. Those skilled in the art should
appreciate that such computer instructions can be written in a number of
15 programming languages for use with many computer architectures or operating
systems. Furthermore, such instructions may be stored in any memory device,
such as semiconductor, magnetic, optical or other memory devices, and may be
transmitted using any communications technology, such as optical, infrared,
microwave, or other transmission technologies. It is expected that such a
20 computer program product may be distributed as a removable medium with
accompanying printed or electronic documentation (for example, shrink
wrapped software), preloaded with a computer system (for example, on system
ROM or fixed disk), or distributed from a server or electronic bulletin board over
the network (for example, the Internet or World Wide Web). In addition, a
25 computer system is further provided including derivative modules for deriving a
first data set and a calibration profile data set.

Clinical trials

The use of calibrated profile data sets for performing clinical trials is
illustrated in Figure 10 using the above-described methods and procedures for
30 running a clinical trial or managing patient care. Moreover, standardization
between laboratories may be achieved by using a particular indicator cell line
such as THP-1 which is stimulated by a known stimulator such as
lipopolysaccharide so that resultant profile acts as a measure that the laboratory
is performing the protocol correctly.

35 Examples of how embodiments of the invention may be used for

5 augmenting clinical trials includes providing new methods for patient selection. Clinical trials in which candidate subjects are included or excluded according to a predetermined optimum calibrated profile for a given biological condition can result in more precise monitoring than would be otherwise possible. It can also result in a greater efficiency in clinical trial design because unsuitable patients
10 that have for example complicating factors or conditions can be screened out. The calibrated profile data will also enhance the "signal to noise" by removing non-responders from double blind placebo studies. The basic structure of a clinical trial design using gene expression profiling could follow any of several formats. These include testing body fluid from a candidate patient in the trial ex
15 vivo against a new therapeutic agent and analyzing the calibrated profiles with respect to an agent-treated and placebo-treated samples using a predetermined panel and evaluating whether the candidate patient would be likely to respond without adverse effects to the composition being tested. In selected indications, profile data obtained from *in vitro* cell cultures or organ cultures may be desired
20 where the cell originates from a target subject or from another subject or from an established cell line, or from a cell samples removed from the target subject where the cell samples may be obtained from any body fluid including a blood, urine, semen, amniotic, or a cerebrospinal fluid sample, or from a scraping from mucosal membranes such as from the buccal cavity, the eye, nose, vagina or by
25 means of a biopsy including epithelial, liver, sternum marrow, testicular, or from tumor tissue removed surgically from a tumor at any location. The above-described sources of samples are applicable to any medical use in which calibrated profile data sets are desired.

In vitro dosage and toxicity studies using calibrated profile data sets
30 obtained from indicator cell lines or samples of the patient tested ex vivo can provide useful information prior to initiation of the clinical trial and can significantly reduce the cost and time of a clinical trial while increasing the likelihood of identifying the presence of beneficial effect. In particular, the dose can be optimized on an individualized basis to maximize the impact on
35 therapeutic outcome. For example, Figure 12 shows how ex vivo blood cells

5 respond to the stimulatory effect of LPS and the subsequent treatment with an anti-inflammatory drug (methotrexate, meclofenamate or methylprednisolone). The data show how the effect of methotrexate and meclofenamate generates similar calibrated profile data sets where the baseline is LPS treated blood. In contrast, the methylprednisolone has a substantially different effect from the
10 other two compounds. A similar type of analysis can be performed with complex mixtures as illustrated in Figure 21 in which the calibrated profiles obtained when Echinacea, Arnica and Siberian Ginseng applied to LPS stimulated blood ex vivo are compared. In this example, all three agents appear to act differently from each other with respect to a sample from a single subject. Similar analyses
15 can be used to compare compounds with unknown targets or activities or metabolic patterns to compounds, complex or simple, with known or pre-determined profiles.

The above methods and procedures can be utilized in the design and running of clinical trials or as a supplemental tool. Moreover, the above methods
20 and procedures can be used to monitor the patients' health as well as the patient's responsiveness to an agent before during and after the clinical trial. This includes monitoring whether multiple agents interfere with each other, act synergistically or additively or are toxic or neural with respect to each other. This type of information is very important as individuals take an increasing
25 number of medications.

Similarly, the methods and procedures described above may be used to manage patient care for an individual or a population. Such methods and procedures may also be used to develop a regional or global research network that uses calibrated profile data sets and the resulting databases to conduct
30 research or trials.

Both the calibration profile data sets in graphical form and the associated databases together with information extracted from both are commodities that can be sold together or separately for a variety of purposes. For example, graphic representations of calibration profile data sets can provide a description
35 of a product with respect to its activity that may be used to promote the product.

5 Alternatively, the graphical form of the calibrated profile data sets and access to
baseline profile databases provide a means for manufacturers to test discrete
batches of product against a gold standard.

The data can be used strategically for design of clinical trials. It can also be
useful for physicians practicing at remote sites to offer personalized healthcare to
10 a patient. Accordingly, the physician might set up personalized databases for
calibrated profile data sets prior to and after treatment of a particular condition.
New data on the subject could be added to the personalized database at each visit
to the doctor. The data could be generated at remote sites by the use of kits that
permit a physician to obtain a first profile data set on a sample from a patient.
15 For remote users to access the site, it is envisaged that secured access to the
global network containing libraries of baseline profile data sets and calibrated
profile data sets, classified by particular criteria and representing data from
larger populations than a single individual, would be necessary. The access to
the global database may be password protected thereby protecting the database
20 from corrupted records and safeguarding personal medical data. The graphical
form provided by the calibrated data sets may be used to create catalogs of
compounds in a pharmacopoeia complete with toxic effects that might arise for
particular individuals as well as other types of drug interactions.

Access to the global data base may include the option to load selected data
25 onto a second access site. This process could include downloading the
information to whatever site is desired by the user and could include securing
hard copies of information. It is desirable to control how and what data is
offloaded or copied to maintain the integrity of the database. It is envisaged that
while a global network of clinical data would be an informational resource, it
30 would have utility in conducting research that might include epidemiological
studies and studies concerning the mechanism of action of an agent and studies
concerning the nature of interpersonal variability as determined by calibrated
profile data sets.

Examples of Medical uses

35 (a) Early detection of infectious diseases: Markers or surrogate

5 markers from mice may be obtained for measuring gene expression in humans that indicate early or immediate response to infection, for example, to a virus such as hepatitis virus, or to a bacterium such as *Mycobacterium tuberculosis* (the Gram-positive etiologic agent of tuberculosis) (see Figure 4). Candidate genes are identified and changes in expression of those genes in the presence of a
10 challenge provide a set of markers. The set of markers can combine markers encoded by the genome of the subject and one more distinctive markers encoded by the genome of the infectious agent. For example, changes in expression of an immediate early gene of a virus, e.g. a gene encoding an enzyme of viral
15 replication, and a host gene such as the gene for any or all of IL-2, IL-4 and IL-5, can comprise markers or surrogate markers for a medical condition capable of detecting that condition prior to the onset of medical symptoms. This method affords earlier detection of an infection than is possible using current diagnostic techniques.

(b) Toxicity profiles and mechanistic profiles obtained from an *in vitro*
20 assay and *in vivo* assays. Toxicity and mechanistic information arising from the administration of a compound to a population of cells can be monitored using calibrated profile data sets. The following is an example of an experimental protocol for obtaining this information. Firstly, an experimental groups is established: (1) control cells maintained without therapeutic agent and without
25 stimulus; (2) cells treated with therapeutic agent but without stimulus; (3) cells without therapeutic agent but with stimulus, (4) sample with therapeutic agent and with stimulus. The population of cells can be selected from primary cell cultures prepared in culture plates using methods well established in the art; or mature differentiated cell preparation from whole blood or isolated monocytes
30 from the target organism, which in this example is mouse.

The cells are stimulated so as to present a targeted physiological condition by pretreatment with LPS purified from a Gram-negative bacterium (a variety of LPS preparations from pathogenic bacteria, for example, from *Salmonella typhimurium* and from *Escherichia coli* O1157:H7, are available from Sigma, St.
35 Louis, MO). The therapeutic agent administered to the cell samples in this

5 example is an inhibitor of an enzyme known to be key in disease etiology,
namely an inhibitor of a protease or a nucleic acid polymerase. Following
treatment by addition of the therapeutic agent and further incubation for four to
six hours, samples of the cells are harvested and analyzed for gene expression.
Nucleic acid, specifically RNA, can be prepared from the sample by methods
10 known to one of ordinary skill in the art (see, for example, the Lyse-N-Go™
reagent, Pierce Chem. Co., Rockford, IL). Samples are analyzed by QPCR
according to a quantitative replicative procedure, (quantitative polymerase chain
reaction procedure (QPCR)) (see, for example, Gibson, U. 1996 Genome Res. 6:995-
1001, and references cited therein). Total RNA was assessed using universal
15 primers. Toxicity of the agent for cells can be measured in untreated cells by vital
stain uptake, rate of DNA synthesis (autoradiography of labeled nucleic
compared to cells stained), stain by DNA-specific dyes (Hoechst), etc.
Mechanistic profiles can be determined by analysis of the identifies of *de novo* up-
or down-regulated genes. Further, in the presence of a therapeutic agent, some
20 genes are not expressed, indicating potential efficacy of the therapeutic agent in
suppressing the effects of stimulation by the LPS. For example, in Figure 21,
levels of ICE that are somewhat stimulated in the presence of LPS + Echinacea are
substantially depressed by LPS + Arnica relative to LPS stimulated cells absent
agent. Levels of HSP 70 which are depressed in the presence of LPS + Echinacea
25 are substantially stimulated in the presence of LPS + Arnica, and LPS + Siberian
Ginseng relative to LPS stimulated cells absent the addition of an agent. Levels
of IL-12p40 which are slightly increased in the presence of LPS + Echinacea are
substantially depressed in the presence of LPS + Arnica and LPS + Siberian
Ginseng relative to LPS stimulation. In contrast to the above using nutraceuticals,
30 Figure 16 shows a much enhanced reduction of gene expression in whole blood
for IL-1a, IL-1b, IL-7, IL-10, IL-15, IFN-g, TGF-b, TNF-b, cox-2, and ICAM in the
presence of prednisolone + LPS when compared to arnica + LPS or nothing + LPS.

(c) Quantitation of gene expression in a blood cell to predict toxicity in
another tissue or organ.

35 Leukocytes can be obtained from a blood sample of a subject, for the

5 purpose of assessing the appearance of a pathological condition in another organ, for example, the liver. A profile data set is obtained of genes expressed in the leukocytes, for example, genes encoding a set of lymphokines and cytokines. The data set is compared to that of the database, to examine correlations for example to other subjects, and to the subject prior to administration of a therapeutic agent.

10 By this method, a correlation can be drawn between, for example, administration of acetaminophen (Tylenol) and sensitivity to this therapeutic agent and manifested by liver damage. An early prediction of therapeutic agent sensitivity, detected prior to the onset of actual damage to the liver, can be clinically available so that the subject receives no further administration of
15 acetaminophen. The success of the database is the ability to detect a correlation or correlations prior to the onset of traditional medical assessments, such as increase in bilirubin level or other indication of liver pathology.

(d) Calibrated profiles from blood cells for prognosis of severity and prediction of adverse reactions in treatment of an autoimmune disease.

20 The probability and timing of onset of symptoms of an autoimmune disease, for example, rheumatoid arthritis, may be monitored by appearance of expression of markers or surrogate markers as determined by the methods of gene expression profiling of markers or surrogate markers and comparison to a profile database as described above. Thus an indication of imminent onset can be
25 obtained, and advance management by utilization of preventive measures to forestall onset, can be taken. Further, the user can choose a set of potential therapeutic agents, and assess for a given agent, the probability that a subject will present an adverse reaction if given a full course of treatment, prior to that full course. For example, using embodiments of the invention, a single dose of the
30 agent methotrexate can be administered to a subject having arthritis and in need of a therapeutic agent. If the gene expression profile data set of the subject in response to a single dose of methotrexate correlates with data sets from subjects having adverse reactions to this agent, then administration of a full course of methotrexate is counterindicated. Conversely, if the gene expression profile data
35 set correlates with those of subjects who have responded positively to

5 administration of a course of methotrexate treatment, then this therapeutic agent can be administered to the subject with much lower probability of adverse reaction.

Discussion of Figures

10 Figures 1-4 illustrate some of the applications of calibrated profile data sets. In Figure 1, three possible scenarios are provided. Firstly, a candidate therapeutic agent may be tested to determine its molecular pharmacology and toxicology profiles. The test might include obtaining calibrated profile data sets for a series of panels selected on the basis of what activity is predicted for the drug. The population of cells exposed to the agent may be the result of in vivo
15 administration as depicted by the mouse or direct exposure in vitro where the cells may be an indicator cell line or an ex vivo sample from the subject. The result of the screen is the identification of more effective drug candidates for testing in human subjects.

20 The second scenario in Figure 1 is the use of calibrated profile data sets to identify a suitable clinical population for screening a potential therapeutic agent. Both demonstration of lack of toxicity and demonstration of clinical efficacy require certain assumptions about the clinical population. The calibrated profile data sets provides a means for establishing those assumptions with respect to the biological condition of the individuals selected for the clinical trials.

25 The third scenario in Figure 1 is the opportunity to practice individualized medicine which may include creating an archive of calibrate profile data sets on the individual in a state of health such that changes can be identified using signature panels so as to permit prognosis or diagnosis of a particular condition. Moreover, stored information about the patient in the form of calibrated profile
30 data sets permits selecting one of a group of possible therapeutic agents most like to be effective for the patient, optimizing dosage of drug and detecting adverse effects that might arise through drug interactions before symptoms arise. The result of the use of calibrated profile data sets is to provide more efficient and cost effective health care management.

35 The novel approach described above for evaluating a biological condition

5 of a subject may be applied to an ex vivo or in vitro assay for measuring the effect of an agent on a biological condition as illustrated in Figures 2-4. A sample from the patient may be measured directly ex vivo or tested ex vivo against an agent to predict an effect in the patient. This provides a quick and effective way to determine which drug chosen from within a single class of drugs that all may be used to treat a particular condition, may be most effective for a given subject. 10 Alternatively, an agent may be tested on an indicator cell line that can provide a quantitative measure of therapeutic performance in a class of individuals.

Figure 2 illustrates how calibrated profile data sets may assist in screening a library of candidate compounds to discover candidate drugs. Starting with for 15 example, 500 candidate drugs, these can be tested in indicator cells or ex vivo body fluid or tissues against signature panels for in vitro toxicology or metabolic indicators. The figure illustrates the large number of compounds that entered in late stages in the development process only to ultimately be rejected due to adverse biological interactions. It is expected that early adoption of the use of 20 calibrated profile data sets will more readily identify likely successful candidates and thereby reduce the expense and untoward effects of animal and human experimentation for compounds that could have been predicted to fail.

Figure 3 describes multiple screens in which a compound might be administered to an experimental animal such as a mouse or to an indicator cell 25 line. The in vivo or ex vivo or indicator cell sample might further be treated with a stimulus. The result of both the compound and the stimulus could then be detected using to signature profiles for toxicity or for mechanism to compare the effect of no drug +/- stimulus or +/-drug and no stimulus. Both in vitro (left panel) and in vivo (right panel) studies can be used to evaluate the effect of a 30 compound (drug, nutraceutical, environmental stimuli, etc.). The right hand panel also illustrates the specific embodiment of an "in vitro clinical trial", that is, treatment of cells obtained from a subject and treated with a compound (with or without a stimulus) in vitro (or ex vivo) in order to predict the outcome of similar treatment of the subject in vivo (see Fig. 15 for a specific example). The output 35 from both panels is described as toxicity and mechanistic profiles. Either

5 experimental course may be used to both evaluate potential toxicity, e.g., using the toxicity, or liver metabolism panels, and to determine or confirm likely mechanism of action by a critical selection of a gene panel(s) that illustrates and differentiates molecular mechanisms of action (see Figure 12 for a specific example).

10 Figure 4 illustrates a bioassay in which cells are removed from the subject and tested *ex vivo* with the addition of a compound and also a challenge or stimulus. The *ex vivo* effect of stimulus and then drug on whole blood taken from a human subject is shown in Figure 12 in which the stimulus is lipopolysaccharide (an inflammatory agent) while the drug is any of
15 methotrexate, meclufenamate or methylprednisolone using a signature panel for inflammation. Methylprednisolone, a drug commonly used in the treatment of acute exacerbations of COPD as well as in the chronic management of this disease, is considered to be a potent by non-specific anti-inflammatory agent. However, as demonstrated in Figure 22, its effects on gene expression are
20 dependent on the stimulus. While there are general qualitative similarities between the effects on gene expression across these three stimuli, there are both quantitative and qualitative differences that may be important in understanding when glucocorticoid intervention is warranted.

According to embodiments of the invention, an indicator cell population is
25 used to measure quantitative gene expression the effect of an agent or a biological sample may influence the choice of which indicator cell line will be most informative. For example, a cloned cell line such as THP-1 or a primary cell population (peripheral mononuclear cells) may provide information that is comparable to that obtained from a body sample directly (see Figure 15). The
30 normal state of gene expression may range from zero or few transcripts to 10^5 or more transcripts.

Similarly, an agent may be evaluated for its effect on any population of cells, either *in vivo*, *ex vivo* or *in vitro*, by administering the agent and then determining a calibrate profile data set for those cells under the selected
35 conditions. Examples of this approach are provided in Figures 10-16 and 18.

5 Figure 18 further provides calibrated profile data sets for different concentrations of a single agent showing that the transcription of selected constituents vary with dose and therefore the anticipated effectiveness with respect to the biological condition.

The above description of determining a biological condition is exemplified
10 as follows: The action of a pharmaceutical or nutraceutical is measured with respect to its anti-inflammatory properties. The measurement of the effect may be established using a panel of constituent gene loci for example, an inflammation panel, including, Interleukin 1 alpha (IL-1 α) or Tumor Necrosis Factor alpha (TNF- α). The anti-inflammatory effect may first be established by
15 treating indicator cells or sample cells *ex vivo* with a known inflammation inducers (for example, lipopolysaccharide or other mitogens) followed by treatment with the experimental agent or condition expected to suppress or reduce the expression from the appropriate gene loci. According the baseline profile data set is the delta change in gene expression for a particular panel of
20 constituents. The addition of a potential anti-inflammatory agent results in a second delta change that is superimposed on a first delta change. This is illustrated for example in Figure 12. Methylprednisolone has a substantial down regulation effect on IL-2 in blood cells stimulated *ex vivo* with LPS where the baseline data set is LPS stimulated cells. In this case there is a negative delta. In
25 contrast, IL-2 appears to be upregulated in whole blood not previously exposed to LPS, where the baseline data set is unstimulated cells. (Figure 16b) This is consistent with the observation that methylprednisolone stimulated IL-2 production.

The determination of the biological condition of a subject may include
30 measuring and storing additional data about the subject. For example, if the subject is a human or mammalian patient, additional clinical indicators may be determined from blood chemistry, urinalysis, X-ray, other chemical assays and physical or sociological findings.

Figure 7 illustrates how the accumulation of calibrated profile data sets
35 can improve the predictive power of the database and thereby increase its value

5 in generating information about a biological condition or agent. The figure indicates the use of the database in terms of its predictive power to, for example, predict the course of a therapeutic intervention, follow the course of an individual subject compared to a population, prediction of a likely mechanism of metabolism or molecular mechanism of action or a comprehensive database that
10 allows comparison of a single profile to a collection of signature, calibrated precision profiles.

Preferred embodiments of how the database may be used is provided in Figure 8. Figure 8 illustrates display of a data profile set from the source database. Entries for input include a name, an Experimental Type, and whether
15 the entry is a New Reference; Cell/Tissue/Species and whether these are new; Therapeutic agent (compound), Dose, and additional parameters and whether the therapeutic agent is new. Observations are recorded according to the identity of a Gene (New Gene) and a Protein (New Protein). The Stimulus or other Treatment, if any, and the Dose are entered. Gene (and/or Protein) Expression,
20 Expression Value, Expression Units if appropriate and Expression Time are shown. The figure specifically illustrates the range of applicable fields of investigation from complex natural products to clinical trails in humans, linkage to traditional forms of measurement and evaluation such as literature citations, clinical indicators and traditional pharmacokinetic measurements. Expert
25 analysis of the precision profile data contained in the database may then be used to guide product development and marketing, or used to improve the clinical decision making concerning the health of a single individual or population of individuals.

It is anticipated that one form of record might provide information about a
30 subject or agent with respect to identity, medical history including traditional pharmaceutical/medical data, clinical indications as determined from literature data, reference to additional types of analysis in the database, etc.

Figure 9 shows an embodiment of the present invention in which profile data is evaluated using data from a database that is remotely accessed over a
35 network. The figure illustrates that data are expected to be derived at one or

5 more locations, compared using a central database and information obtained
used to affect, for example, the course of treatment of an individual or
population. The two-way nature of 1109 illustrates the iterative process whereby
the database affects the course of treatment or development, and outcome or
response to such intervention again becomes part of the database. In a first
10 location, as in Figure 5, from a tissue sample procured in box 1101, there are
derived multiple RNA species pursuant to box 1102, and then in box 1103, profile
data are quantified to produce a profile data set that is pertinent to the tissue
sample obtained in box 1101. In order to evaluate the profile data set, in box 1104
information is retrieved from database 1108, which is located in a second
15 location. In fact the database may be in communication with a large number of
locations, each of which is generating profile data that must be evaluated. The
retrieval of information from the database is accomplished over a network 1109,
which may include the Internet, in a manner known in the art. Once information
has been obtained from the database 1108, the information is used in evaluating
20 the quantified profile data in box 1105, with the result in box 1106 that the
medical condition of the subject may be assessed. The database 1108 is in box
1107 updated over the network 1109 to reflect the profile data that have been
quantified in box 1103. In this manner the database 1108 may be updated to
reflect the profile data obtained over all locations, and each location has the
25 benefit of the data obtained from all of the locations.

EXAMPLES

Example 1.

(a) Use of whole blood for ex vivo assessment of a biological condition
affected by an agent

30

Human blood is obtained by venipuncture and prepared for assay by
aliquoting samples for baseline, no stimulus, and stimulus with sufficient volume
for at least three time points. Typical stimuli include lipopolysaccharide (LPS),
phytohemagglutinin (PHA) and heat-killed staphylococci (HKS) or carrageenan
35 and may be used individually (typically) or in combination. The aliquots of

5 heparinized, whole blood are mixed without stimulus and held at 37°C in an atmosphere of 5% CO₂ for 30 minutes. Stimulus is added at varying concentrations, mixed and held loosely capped at 37°C for 30 min. Additional test compounds may be added at this point and held for varying times depending on the expected pharmacokinetics of the test compound. At defined times, cells are
10 collected by centrifugation, the plasma removed and RNA extracted by various standard means.

(b) Preparation of RNA for measuring gene expression

Nucleic acids, RNA and or DNA are purified from cells, tissues or fluids of the test population or indicator cell lines. RNA is preferentially obtained from
15 the nucleic acid mix using a variety of standard procedures (or RNA Isolation Strategies, pp.55-104, in RNA Methodologies, A laboratory guide for isolation and characterization, 2nd edition, 1998, Robert E. Farrell, Jr., Ed., Academic Press); in the present use using a filter-based RNA isolation system from Ambion (RNAqueous™, Phenol-free Total RNA Isolation Kit, Catalog #1912, version
20 9908; Austin, Texas). Specific RNAs are amplified using message specific primers or random primers. The specific primers are synthesized from data obtained from public databases (e.g., Unigene, National Center for Biotechnology Information, National Library of Medicine, Bethesda, MD), including information from genomic and cDNA libraries obtained from humans and other animals.
25 Primers are chosen to preferentially amplify from specific RNAs obtained from the test or indicator samples, see, for example, RT PCR, Chapter 15 in RNA Methodologies, A laboratory guide for isolation and characterization, 2nd edition, 1998, Robert E. Farrell, Jr., Ed., Academic Press; or Chapter 22 pp.143-151, RNA isolation and characterization protocols, Methods in molecular biology,
30 Volume 86, 1998, R. Rapley and D. L. Manning Eds., Human Press, or 14 in Statistical refinement of primer design parameters, Chapter 5, pp.55-72, PCR applications: protocols for functional genomics, M.A. Innis, D.H. Gelfand and J.J. Sninsky, Eds., 1999, Academic Press). Amplifications are carried out in either isothermic conditions or using a thermal cycler (for example, a ABI 9600 or 9700
35 or 7700 obtained from PE Biosystems, Foster City, CA; see Nucleic acid detection

5 methods, pp. 1-24, in Molecular methods for virus detection, D.L. Wiedbrauk and D.H. Farkas, Eds., 1995, Academic Press). Amplified nucleic acids are detected using fluorescent-tagged detection primers (see, for example, Taqman™ PCR Reagent Kit, Protocol, part number 402823 revision A, 1996, PE Applied Biosystems, Foster City CA.) that are identified and synthesized from publicly
10 known databases as described for the amplification primers. In the present case, amplified DNA is detected and quantified using the ABI Prism 7700 Sequence Detection System obtained from PE Biosystems (Foster City, CA). Amounts of specific RNAs contained in the test sample or obtained from the indicator cell lines can be related to the relative quantity of fluorescence observed (see for
15 example, Advances in quantitative PCR technology: 5' nuclease assays, Y.S. Lie and C.J. Petropoulos, Current Opinion in Biotechnology, 1998, 9:43-48, or Rapid thermal cycling and PCR kinetics, pp. 211-229, chapter 14 in PCR applications: protocols for functional genomics, M.A. Innis, D.H. Gelfand and J.J. Sninsky, Eds., 1999, Academic Press.

20 Example 2. Different inflammatory stimuli give rise to different, baseline profile data sets so that the calibrated precision profiles for different agents in the same class of anti-inflammatory result in different signature profiles.

Figure 11 documents the usefulness of different inflammatory stimuli to give rise to different, baseline profile data sets so that the calibrated precision
25 profile data sets for the three anti-inflammatory agents tested result in different signature profiles. The different profiles reflect the difference in the molecular targets and mechanisms of action of the three agents derived from a single class of therapeutics, anti-inflammatory agents. The figure also illustrates the extraordinary range of detection (y-axis) from less than 10 fold difference from
30 the calibrated profile to plus or minus 10E13 increase or decrease in gene expression when compared to the calibrator. Comparison to the calibrator results in gene expression profiles that are increased, decreased, or without change from the calibrated set.

Figure 11(a) shows relative gene expression (mRNA synthesis) in heat-killed
35 staphylococci (HKS)-stimulated cells, and the effect of three different compounds

5 (TPCK, UT-77, and "Dex", or dexamethasone). Compound TPCK caused a 10-fold decrease in relative IFN- γ expression, and 100,000-fold decreases in IL-4 and IL-5 expression. Further, compound UT-77 caused even greater magnitude of increases in relative expression of the gene encoding IL-5, and more modest increases in IL-1 expression (more than 10-fold) and IFN- γ . Such effects can be highly significant in
10 disease etiologies and outcomes, and have predictive value concerning the usefulness as therapeutic agents of these compounds or similar chemical entities or chemicals that act similarly. HKS cells are an *in vitro* model of Gram-positive bacterial infection.

Fig. 11(b) displays analyses of expression of the 12 genes in
15 lipopolysaccharide-(LPS)-treated cells, an *in vitro* model of Gram-negative bacterial infection. These data include several striking contrasts to the data in Fig. 11(a). Thus treatment with the therapeutic agent Dex caused a striking decrease in expression of the IL-2 gene in LPS-treated cells, and a striking increase in IL-2 expression in HKS-treated cells. Strikingly large differences in
20 gene expression in the differently stimulated cells can be seen for the IL-4 and the IL-5 genes. Expression of the gene for IFN, in contrast, responded similarly in cells treated by either of the stimuli and any of the therapeutic agents.

By these criteria, expression of the genes for IL-2, IL-4 and IL-5 were observed to be candidate markers or surrogate markers in cell model systems to
25 distinguish responses of the cells to Gram-positive and Gram-negative bacterial infection.

Example 3. A single therapeutic agent for treating a particular condition can be differentiated from a second therapeutic agent that also treats the particular condition by a signature profile for a given panel of gene loci.

30 Figure 12 shows a calibrated profile data set for a panel having 8 constituents that are indicative of a biological condition that includes inflammation. The profiles are shown for three different anti-inflammatory agents-methotrexate, meclofenamate and methylprednisolone. The calibrated profile data sets for each agent as shown represents a signature profile for that
35 agent. This signature profile may serve as a device for establishing quality

5 control for a batch of the agent. Indeed, it is envisaged that compounds or classes
of compounds on the market or in development may be characterized by a
signature profile. The signature profile may be represented in a graphical
format, more particularly as a bar graph as provided in Figure 12. For Figure 12,
an ex vivo sample was tested. A sample of blood was taken from the subject.
10 Aliquots of the sample were subjected to lipopolysaccharide (LPS) ex vivo. After
30 minutes, the anti-inflammatory agent as indicated was added to an aliquot of
the sample of blood and after about another 4 hours, the expression of the panel
of genes (Il-1a, Il-2, Il-8, Il-10, Il-12p35, Il-12p40, IL-15, IFN-Gamma and TNF-a)
was determined. Although the calibrated profile of methotrexate and
15 meclofenamate were similar, the calibrated profile of methylprednisolone was
substantially different. Differences may be reflective of the differences of the
mechanisms or target(s) of action of this agent within the general class of anti-
inflammatory compounds. The baseline is the profile data set for
lipopolysaccharide absent any additional agents.
20 Example 4. There is relatively low variability with respect to the profile
within a single individual over time when the calibrated precision profile is
determined from the measurement of gene expression across many gene loci that
have been appropriately induced.

Figure 13(a)(b) and (c) show a graphical representation of calibrated
25 precision profile data sets for two different samples of whole blood. Heparinized
whole blood from a single normal healthy volunteer was collected on two
separate occasions of more than 2 weeks apart. Figure 13a for sample 991116 and
Figure 13b, for sample 991028 reflect the biological condition of the tested cells
from the single donor using a panel (i.e., the inflammation panel) of 24 members,
30 in response to stimulation with one of three different agents. The baseline in
this example is derived from untreated cells obtained from the same individual.
The calibrated profiles are shown for cells exposed for 4 to 6 hours to
lipopolysaccharide (LPS), heat-killed *Staphylococci* (HKS), and
phytohemagglutinin (PHA). Figure 13c shows a direct comparison of LPS-
35 stimulated blood sample 99116 with respect to blood sample 991028, i.e., 991028

5 is used as the calibrator or baseline profile data set. The messenger RNA levels measured on 10/28/99 were used to compare the levels of messenger RNA measured on 11/16/99. A perfect identity of RNA levels would be represented by a flat line at unity. These data clearly show that for baseline gene expression, there can be as much as an 8 fold difference (c-jun) in messenger RNA levels.

10 However, for most of the genes measured, the levels of messenger RNA measured on one day are within 2-3 fold of those measured on a different day. 13 (d) is similar to 13(c) except that the cells were not stimulated with LPS.

The figure documents the relatively low variability with respect to the profile within a single individual over time when the calibrated precision profile

15 is determined from the measurement of gene expression across many gene loci that have been appropriately induced. The figure illustrates (1) the class-specific effects (generally inflammatory as determined by the effect on pro-inflammatory gene loci, e.g. TNF-alpha, IL-1 alpha and IL-1 beta), (2) the agent-specific effects quantitative differences between each of the agents at the same gene loci (e.g., IL-

20 2) and (3) reproducible and therefore predictable effects on the subject population, TK (Figure 13c)

Example 5. Similarities and differences in the effect of a single agent on cell populations differing in their biological condition.

Ex-vivo gene expression analysis can be performed by obtaining the blood

25 of a subject for example by drawing the blood into a vacutainer tube with sodium heparin as an anticoagulant. An anti-inflammatory such as 3-methyl-prednisolone at a final concentration of 10 micromolar was added to blood in a polypropylene tube, incubated for 30 minutes at 37C. in 5% CO₂ . After 30

30 minutes a stimuli such as LPS at 10 ng/mL or heat killed staphylococcus (HKS) at 1:100 dilution was added to the drug treated whole blood. Incubation continued at 37C. in 5% CO₂ for 6 hours unless otherwise indicated. Erythrocytes were lysed in RBC lysis solution (Ambion) and remaining cells were lysed according to the Ambion RNAqueous-Blood module (catalog # 1913). RNA was eluted in Ambion elution solution. RNA was DNAsed treated with 1 unit of DNase I

5 (Ambion #2222) in 1X DNase buffer at 37C. for 30 minutes. First strand
synthesis was performed using the Perkin-Elmer TaqMan Reverse Transcriptase
kit with MultiScribe reverse transcriptase (catalog # N808-0234). Quality check of
RT reactions were performed with Taqman PCR chemistry using the 18S rRNA
pre-developed assay reagents (PDAR) from PE Biosystems (part #4310893E).
10 PCR assay of Source Precision Profiles were performed on 6 to 24 genes in four
replicates on the PE Biosystems 7700. PCR assays were performed according to
specifications outlined with the PDAR product. Relative quantitation of the
gene of interest was calibrated against 18S rRNA expression as described in PE
product User Bulletin 2 (1997) and elaborated in Hirayama, et al (Blood 92,
15 1998:46-52) using 18S instead of GAPDH.

Relative quantitation of the mRNA was measured by the difference in
threshold cycles between 18S and the gene of interest. This delta C_T was then
compared to the normalizing condition, either subject before treatment, or
stimuli without drug in an ex-vivo assay to measure "fold induction"
20 represented in the bar graphs. (Figure 14) For example in the above graph, IFN-
levels are 1/50 less on day 3 than before treatment.

Example 6. In Vivo and Ex vivo samples provide comparable signature profiles

Figure 15 shows the calibrated profile data set for two subjects (Subject 1
and Subject 2) who have been treated over a three day period with a standard
25 dose of the corticosteroids, dexamethasone. Blood from each subjects was
obtained 72 hours later and a quantitative measure of the amount of RNA
corresponding to the panel constituents was determined. Although, the
calibrated profile data set for each subject was similar for most gene loci, some
notable differences were also detected, for example for Il-2, Il-10, Il-6 and GM-
30 CSF. A calibrated profile data set is also shown for comparison for an ex vivo
sample of blood from sample 1 prior to treatment with corticosteroid where the
ex vivo sample is subjected to an equivalent amount of corticosteroid in vitro as
calculated to be the plasma level in the subject. The similarity in the calibrated
profile data set for ex vivo samples when compared to in vivo samples provides
35 support for an in vitro assay that will predict the in vivo action of the compound.

5 We have observed a similar comparable effect between in vivo and ex vivo
samples infected with an infectious agent, more particularly bacterial or viral
agents. We have concluded therefore that the ex vivo samples provide an
effective method of determining the effect of a single compound or multiple
~~compounds on a patient, where the multiple compounds may be either used in~~
10 combination, in parallel or sequentially to optimize the selection of an agent for a
biological condition for the subject.

Example 7. Demonstration of reproducibility of an in vitro response with an
approved anti-inflammatory on 5 different donor subjects.

Comparison and analysis of the Figures 18a through 18e demonstrates the
15 consistency of effect of the stimulus and in vitro treatment with an approved
anti-inflammatory on 5 different donors (each figure representing a unique
donor). The use of a known and tested stimulus results in a highly reproducible
gene response in vitro that may be correlated with a predictable in vivo response.
Figures 18a-18e provide the results of analysis of 5 donors from which a blood
20 sample has been taken. The blood samples were exposed to a therapeutic agent at
various concentrations ranging from 0.1 μ M to 5 μ M, more particularly 0.1 μ M,
0.3 μ M, 1 μ M, 3 μ M and 5 μ M, for a 4 hour period. Different concentrations of the
drug resulted in a calibrated profile data set for an inflammation panel at each
concentration that was qualitatively different from the next. Figure 18a
25 corresponds to donor 1, Figure 18b corresponds to donor 2, Figure 18c
corresponds to donor 3, Figure 18d corresponds to donor 4 and Figure 18e
corresponds to donor 5. Each individual varied from the other and also provided
a variable profile for a different concentration. This set of figures illustrates the
high level of information obtainable by calibrated profile data sets.

30 Example 8. A calibrated profile data set may provide a signature profile for a complex
mixture of compounds

Figure 21 illustrates the effect of three different anti-inflammatory herbs on a
panel of constituents including constituents of an inflammatory panel (TNF-a, Il-1b,
ICAM, Il-8, Il-10, Il-12p40, ICE, cox-2, cox-1 and mmp-3) a cell growth and
35 differentiation panel (c-fos, c-jun and STAT3) , a toxicity panel (SOD-1, TACE, GR,

5 HSP70, GST, c-fos, c-jun, INOS) and a liver metabolism panel (INOS, cyp-a and u-pa). The cells assayed in Figure 21 are aliquots of blood from a subject that are exposed ex vivo to lipopolysaccharide and to Echinacea (SPM9910214) Arnica (SPM9910076) and Siberian Ginseng (SPM9910074), each of the nutraceuticals being applied to the blood sample at the same concentration of 200ug/ml. The baseline is cell sample with
10 lipopolysaccharide in the absence of a nutraceutical. Each nutraceutical (formed from a complex mixture) has a characteristic signature profile just as did the single compound pharmaceutical anti-inflammatory agents. The signature profile may be provided in a graphic form that can be use to identify a herbal while providing information concerning its properties and its efficacy for a single subject or for an average
15 population of subjects.

Example 9. A quality control assay for Echinacea brands using calibrated profile data sets

Figure 24 shows a graphic representation of the calibrated profile data sets for four different commercial brands of Echinacea. Brands using an Inflammation Panel.
20 As expected, SPM007 and SPM003 gave the signature, calibrated profiles similar to authentic Echinacea. Samples SPM010 and SPM 016, although labeled and sold as Echinacea when tested using the system described in Figure 14, resulted in signature calibrated profiles that were substantially similar to the profile obtained with lipopolysaccharide alone. Echinacea samples SPM010 and SPM016 were found to have
25 elevated, highly biologically active levels of endotoxin while the LPS levels in SP007 and SP003 were undetectable. A stored signature profile for active echinacea obtained from a panel designed to test efficacy and mode of action, e.g., the inflammation panel, permits evaluation of new batches of Echinacea, differentiation of existing or new brands of Echinacea, guide the isolation and development of new compounds with
30 different or similar activities from a complex compound like Echinacea or may be used in the development of quality assurance in the production, analysis and sale of new or previously marketed compounds. In the example cited, two of the brands of Echinacea SP010 and SP016.result in calibrated profiles that are characteristic of authentic Echinacea.

35 Example 10. Comparison of three herbal preparations using an indicator cell line

5 Figures 25 (a) –(c) provide calibrated profile data sets for three herbal
preparations with respect to an indicator cell line (THP-1) rather than a blood sample
from a subject. In Figure 25(a), the baseline is the profile data set for THP-1 cells absent
the herbal while the histograms represent the calibrated profile data sets for the same
herbal from three different manufacturing sources of the same herb at 250ug/ml. Gene
10 expression results are shown on a log scale. Similar to the observation in Figure 14,
these demonstrate that similarly labeled compounds obtained from different sources

have demonstrable and quantifiable differences in calibrated profiles using a specific
panel, eg. The inflammation panel designed to obtain information about the expression
of gene products related to inflammation and infection. This suggests that the
15 compounds likely have different efficacies when used for specific purposes.

 Figure 25(b) provides a comparison of the calibrated profile of a single herb at
three concentrations using the indicator cell line of THP-1. The baseline profile data set
is untreated THP-1 cells. Analysis of the data suggests a concentration-dependent
response in the indicator cell lines which, although demonstrated here, may be
20 indicative of a similar response in subjects.

 Figure 25(c) provides a comparison of four commercial echinacea brands used at
the same concentration and tested against a panel of constituents using a THP-1 cell line
as an indicator cell population. Differential expression, as revealed by differences in the
calibrated profiles, allows direct comparisons of complex compounds to be made. For
25 example, analysis of the differences in the calibrated profiles could be used to guide
compound isolation and development, product differentiation in the marketplace, or
used by the consumer or health professional to guide the individualized choice of a
single compound from a class of similar compounds that may be suited for a particular
biological condition.

30 Although various embodiments of the invention have been disclosed, it
should be apparent to those skilled in the art that various changes and
modifications can be made which will achieve some of the advantages of the
invention without departing from the true scope of the invention. These and
other obvious modifications are intended to be covered by the appended claims.

5 What is claimed is:

1. A method, for evaluating a biological condition of a subject, comprising:

10 a. obtaining from the subject a sample having at least one of RNAs and proteins;

b. deriving from the sample a first profile data set, the first
profile dataset including a plurality of members, each member being a
quantitative measure of the amount of a distinct RNA or protein constituent in a
panel of constituents selected so that measurement of the constituents enables
15 measurement of the biological condition; and

c. producing a calibrated profile data set for the panel, wherein
each member of the calibrated profile data set is a function of a corresponding
member of the first profile data set and a corresponding member of a baseline
profile data set for the panel, the calibrated profile data set providing a measure
20 of the biological condition of the subject.

2. A method, for evaluating a biological condition of a subject, comprising:

25 a. obtaining from the subject a first sample having at least one of fluid, cells and active agents;

b. applying the first sample or a portion thereof to a defined
population of indicator cells;

c. obtaining from the indicator cells a second sample
containing at least one of RNAs or proteins;

30 d. deriving from the second sample a first profile data set, the
first profile data set including a plurality of members, each member being a
quantitative measure of the amount of a distinct RNA or protein constituent in a
panel of constituents selected so that measurement of the constituents enables
measurement of the biological condition; and

35 e. producing a calibrated profile data set for the panel, wherein

5 each member of the calibrated profile data set is a function of a corresponding member of the first profile data set and a corresponding member of a baseline profile data set for the panel, the calibrated profile data set providing a measure of the biological condition of the subject.

- 10 3. A method, for evaluating a biological condition affected by an agent, the method comprising:
-
- a. obtaining, from a target population of cells to which the agent has been administered, a sample having at least one of RNAs and proteins;
- b. deriving from the sample a first profile data set, the first
15 profile data set including a plurality of members, each member being a quantitative measure of the amount of a distinct RNA or protein constituent in a panel of constituents selected so that measurement of the constituents enables measurement of the biological condition; and
- c. producing a calibrated profile data set for the panel, wherein
20 each member of the calibrated profile data set is a function of a corresponding member of the first profile data set and a corresponding member of a baseline profile data set for the panel, the calibrated profile data set providing a measure of the biological condition as affected by the agent.

25 4. A method according to any of claims 1 through 2, wherein the baseline profile data set is derived from one or more other samples from the same subject taken under conditions different from those of the sample.

30 5. A method according to claim 4, wherein the conditions are selected from the group consisting of (i) the time at which a given sample is taken, (ii) the site from which a given sample is taken, (iii) the physiological condition of the subject when a given sample is taken.

35 6. A method according to claim 4, wherein the one or more other samples are taken over an interval of time that is at least twelve months between

5 an initial sample and the sample.

7. A method according to claim 4, wherein the one or more other samples are taken over an interval of time that is at least one month between an initial sample and the sample.

10

8. A method according to any of claims 1 through 3, wherein the sample is derived from blood and the baseline profile data set is derived from tissue or body fluid of the subject other than blood.

15 9. A method according to claim 4, wherein the baseline profile data set is derived from one or more other samples from the same subject, taken when the subject is in a physiological condition different from that in which the subject was at the time the sample was taken, with respect to at least one of age, diet, medication, and environmental exposure.

20

10. A method according to claim 3, wherein the baseline profile data set is derived from one or more other samples from the same population taken under conditions different from those of the sample.

25 11. A method according to claim 10, wherein the conditions are selected from the group consisting of (i) the time at which a given sample is taken and (ii) the physiological condition of the population when a given sample is taken.

30 12. A method according to claim 10, wherein the one or more other samples are taken over an interval of time that is at least twelve months between an initial sample and the sample.

35 13. A method according to claim 10, wherein the one or more other samples are taken over an interval of time that is at least one month between an

5 initial sample and the sample.

14. A method according to claim 10, wherein the sample is derived from blood and the baseline profile data set is derived from tissue or body fluid of the subject other than blood.

10

15. A method according to claim 10, wherein the baseline profile data set is derived from one or more other samples of cell populations associated with a common subject, the populations taken when the subject is in a physiological condition different from that in which the subject was at the time the sample was
15 taken, with respect to at least one of age, diet, medication, and environmental exposure.

16. A method according to any of claims 1 and 2, wherein the baseline profile data set is derived from one or more other samples from one or more
20 different subjects.

17. A method according to claim 16, wherein the one or more different subjects have in common with the subject at least one of age group, gender, ethnicity, geographic location, diet, medical disorder, clinical indicator,
25 medication, physical activity, body mass, and environmental exposure.

18. A method according to claim 3, wherein the baseline profile data set is derived from one or more other samples from one or more cell populations associated with different subjects.

30

19. A method according to claim 18, wherein the one or more different subjects have in common with the subject at least one of age group, gender, ethnicity, geographic location, diet, medical disorder, clinical indicator, medication, physical activity, body mass, and environmental exposure.

35

5 20. A method according to any of claims 1 through 3, further
comprising: interpreting the calibrated profile data set in the context of at least
one other clinical indicator.

10 21. A method according to claim 20, wherein the indicator is selected
from the group consisting of blood chemistry, urinalysis, X-ray, other chemical
assays, and physical findings.

15 22. A method according to any of claims 1 through 3, wherein the
biological condition is a complex disease process, involving multiple genes, the
disease being of a type involving at least one of inflammation, auto-immune
disease, degenerative disease, allergy, vascular disease, ischemia, cancer,
developmental disease, hormonal condition, aging and infectious diseases.

20 23. A method according to claim 22, wherein the biological condition is
one of arthritis, asthma, multiple sclerosis, and perimenopausal change.

24. A method according to any of claims 1 and 2, wherein the subject is
a living organism.

25 25. A method according to claim 24, wherein the subject is a mammal.

26. A method according to claim 3, wherein the population of cells is
human cells.

30 27. A method according to claim 3, wherein the population of cells is
mammalian cells.

28. A method according to any of claims 1 through 3, wherein the
sample is derived from one or more of body fluid and tissue.

35

- 5 29. A method according to any of claims 1 through 3, wherein the
sample is derived from blood.
30. A method according to any of claims 1 through 3, wherein the
sample is derived from one of a biopsy, a needle aspirate, a lavage specimen, a
10 scraping, and a surgical specimen.
-
31. A method according to any of claims 1 through 3, wherein the
sample is derived from tissue or fluid of a type distinct from that with respect to
which the condition is clinically manifested.
- 15 32. A method according to any of claims 1 through 3, wherein the
condition is a disease and the sample is derived from tissue or fluid of a type
distinct from that which is a primary target of the disease.
- 20 33. A method according to any of claims 1 through 3, wherein the
function is other than a simple difference.
34. A method according to claim 33, wherein the function is a second
function of the ratio of the corresponding member of first profile data set to the
25 corresponding member of the baseline profile data set.
35. A method according to claim 34, wherein the function is a
logarithmic function.
- 30 36. A method according to any of claims 1 through 3, wherein each
member of the calibrated profile data set is reproducible with respect to similar
samples taken from the subject under similar conditions.
37. A method according to any of claims 1 through 3, wherein each
35 member of the calibrated profile data set is reproducible within one order of

5 magnitude with respect to similar samples taken from the subject under similar conditions.

38. A method according to any of claims 1 through 3, wherein each member of the calibrated profile data set is reproducible within fifty percent with
10 respect to similar samples taken from the subject under similar conditions.

~~39. A method according to any of claims 1 through 3, wherein each member of the calibrated profile data set is reproducible within twenty percent with respect to similar samples taken from the subject under similar conditions.~~
15

40. A method according to claim 34, wherein each member of the calibrated profile data set is reproducible within one order of magnitude with respect to similar samples taken from the subject under similar conditions.

20 41. A method according to claim 34, wherein each member of the calibrated profile data set is reproducible within fifty percent with respect to similar samples taken from the subject under similar conditions.

42. A method according to claim 34, wherein each member of the
25 calibrated profile data set is reproducible within twenty percent with respect to similar samples taken from the subject under similar conditions.

43. A method according to claim 34, wherein each member of the calibrated profile data set has biological significance if it has a value differing by
30 more than an amount D , where $D = F(1.1) - F(.9)$, and F is the second function.

44. A method according to any of claims 1 through 3, wherein the biological condition concerns an organ and the panel of constituents enables measurement of the condition in relation to the organ.
35

5 45. A method according to any of claims 1 and 2, wherein the biological
condition concerns a system of the subject, the system selected from the group
consisting of respiratory, vascular, nervous, metabolic, urinary, reproductive,
structural, and immunological systems, and the panel of constituents enables
measurement of the condition of the subject in relation to the system.

10

46. A method according to claim 3, wherein the population of cells is
derived from a subject and the biological condition concerns a system of the
subject, the system selected from the group consisting of respiratory, vascular,
nervous, metabolic, urinary, reproductive, structural, and immunological
15 systems, and the panel of constituents enables measurement of the condition of
the subject in relation to the system.

20

47. A method according to claim 46 and the panel includes at least half
of the constituents of the Inflammation Panel.

48. A method according to claim 46 and the panel includes at least
eighty percent of the constituents of the Inflammation Panel.

25

49. A method according to claim 46 and the panel includes at least half
of the constituents of the Cell Growth and Differentiation Panel.

50. A method according to claim 46 and the panel includes at least
eighty percent of the constituents of the Cell Growth and Differentiation Panel.

30

51. A method according to claim 46 and the panel includes at least half
of the constituents of a Toxicity Panel.

52. A method according to claim 46 and the panel includes at least
eighty percent of the constituents of a Toxicity Panel.

35

5 53. A method according to any of claims 1 through 3, wherein the number of constituents in the panel is at least three but less than 100.

 54. A method according to any of claims 1 through 3, wherein the number of constituents in the panel is at least four but less than 100.

10

55. A method according to any of claims 1 through 3, wherein the number of constituents in the panel is at least at least five but less than 100.

 56. A method according to any of claims 1 through 3, wherein the number of constituents in the panel is at least is at least six.

15

 57. A method according to claim 3, wherein the agent is selected from the group consisting of a drug, a mixture of compounds, a functional food, a nutraceutical, a therapeutic agent, an allergen, and a toxin.

20

 58. A method according to any of claims 1 through 3, wherein deriving the first profile data set from the sample includes hybridizing the sample with a set of nucleic acid probes.

 59. A method according to claim 58, wherein the probes are attached to an insoluble matrix and the sample is applied to the matrix.

25

 60. A method according to claim 3, wherein evaluating the condition affected by the agent includes evaluating the interaction of the agent with a second agent administered to the population of cells.

30

 61. A method according to claim 60, wherein the interaction is neutral.

 62. A method according to claim 60, wherein the interaction is interference.

35

5

63. A method according to claim 60, wherein the interaction is cumulative.

64. A method according to claim 60, wherein the interaction is
10 synergistic.

65. A method according to claim 60, wherein the agent is a pharmaceutical.

15 66. A method, for evaluating the effect on a biological condition by a first agent in relation to the effect by a second agent, the method comprising:

a. obtaining, from first and second target populations of cells to which the first and second agents have been respectively administered, first and second samples respectively, each sample having at least one of RNAs and
20 proteins;

b. deriving from the first sample a first profile data set and from the second sample a second profile data set, the profile data sets each including a plurality of members, each member being a quantitative measure of the amount of a distinct RNA or protein constituent in a panel of constituents
25 selected so that measurement of the constituents enables measurement of the biological condition; and

c. producing for the panel a first calibrated profile data set and a second profile data set, wherein (i) each member of the first calibrated profile data set is a function of a corresponding member of the first profile data set and a
30 corresponding member of a first baseline profile data set for the panel, and (ii) each member of the second calibrated profile data set is a function of a corresponding member of the second profile data set and a corresponding member of a second baseline profile data set for the panel, the calibrated profile data sets providing a measure of the effect by the first agent on the biological
35 condition in relation to the effect by the second agent.

5

67. A method according to claim 66, wherein the first agent is a drug and the second agent is a complex mixture.

68. A method according to claim 66, wherein the first agent is a drug
~~and the second agent is a nutraceutical.~~

69. A method according to any of claims 1 through 3, wherein
obtaining the sample and quantifying the first profile data set are performed at a
first location, and producing the calibrated profile data set includes using a
15 network to access a database stored on a digital storage medium in a second
location.

70. A method according to claim 69, further comprising updating the
database to reflect the first profile data set quantified from the sample.

20

71. A method according to claim 69, wherein using a network includes
accessing a global computer network.

72. A method of conducting a clinical trial of an agent, the method
25 comprising:

- a. causing the blind administration of a selected one of a
placebo and the agent to each candidate of a pool of subjects; and
- b. using quantitative gene expression to monitor an effect of
such administration.

30

73. A method according to claim 72, wherein the pool of subjects is
selected using quantitative gene expression analysis on a plurality of candidates
to identify those candidates likely to show a response to the agent.

35

74. A method according to claim 72, wherein the administration

5 includes determining at least one of a dosage and a dosage range by using quantitative gene expression analysis.

75. A method according to claim 72, further comprising using quantitative gene expression analysis to assist in determining at least one of
10 ~~efficacy and toxicity of the agent.~~

76. A method according to any of claims 72 through 75, wherein using quantitative gene expression analysis includes using the method of at least one of claims 1, 2, and 3.

15

77. A digital storage medium on which is stored a computer readable calibrated profile data set, wherein:

a. the calibrated profile data set relates to a sample having at least one of RNAs and proteins derived from a target cell population to which an
20 agent has been administered; and

b. the calibrated profile data set includes a first plurality of members, each member being a quantitative measure of a change in an amount of a distinct RNA or protein constituent in a panel of constituents selected so that measurement of the constituents enables measurement of a biological condition
25 as affected by administration of the agent.

78. A digital storage medium according to claim 77, wherein: (i) each member of the calibrated profile data set is a function of a corresponding member of a post-administration data set and a corresponding member of a baseline data
30 set; (ii) each member of the baseline data set is a quantitative measure of the amount of a distinct RNA or protein constituent in the panel under a normative condition; and (iii) each member of the post-administration data set is a quantitative measure of the amount of a distinct RNA or protein constituent in the panel under a condition following administration of the agent to the target
35 cell population.

5

79. A medium according to claim 78, wherein the function is a second function of the ratio of the corresponding member of baseline data set to the corresponding member of the post-administration data set.

~~10 80. A medium according to claim 79, wherein the second function is a logarithmic function.~~

81. A digital storage medium according to any of claims 77-80, wherein the agent is a pharmaceutical.

15

82. A digital storage medium according to any of claims 77-80, wherein the agent includes a second plurality of components.

20

83. A digital storage medium according to any of claims 77-80, wherein the agent is a nutraceutical.

84. A digital storage medium according to any of claims 77-80, wherein the first plurality is at least three but less than 1000.

25

85. A digital storage medium according to any of claims 77-80, wherein the first plurality is at least four but less than 1000.

86. A digital storage medium according to any of claims 77-80, wherein the first plurality is at least five but less than 1000.

30

87. A digital storage medium according to any of claims 77-80, wherein the first plurality is at least six.

88. A digital storage medium on which is stored a plurality of records R_i relating to a population of subjects, each record R_i corresponding to a distinct

35

- 5 instance P_i of a computer readable profile data set P wherein:
- a. each instance P_i of the profile data set P relates to a distinct sample derived from a subject, the sample having at least one of RNAs and proteins;
 - b. the profile data P set includes a plurality of members M_j ,
10 each member M_j being a quantitative measure of the amount of a distinct RNA or protein constituent in a panel of constituents selected so that measurement of
the constituents enables measurement of a biological condition;
 - ~~c. each record R_i includes, for each member M_j of a~~
15 corresponding distinct instance P_i of the profile data set P , a value corresponding to the value of the member M_j ; and
 - d. each record R_i also includes a reference to a characteristic of the subject relative to the record, the characteristic being at least one of age group, gender, ethnicity, geographic location, diet, medical disorder, clinical indicator, medication, physical activity, body mass, and environmental exposure.

20

89. A digital storage medium according to claim 88, wherein each sample is derived from a target cell population to which has been administered an agent, such target cell population being derived from a subject.

25

90. A digital storage medium on is stored a large number of computer readable profile data sets, wherein:

- a. each profile data set relates to a sample derived from a target cell population to which has been administered an agent, the sample having at least one of RNAs and proteins;
- b. each profile data set includes a plurality of members, each member being a quantitative measure of the amount of a distinct RNA or protein constituent in a panel of constituents selected so that measurement of the constituents enables measurement of a biological condition; and
- c. the panel is the same for all profile data sets.

35

5 91. A method, for evaluating a biological condition of a subject, based
on a sample from the subject, the sample having at least one of RNAs and
proteins, the method comprising:

 a. deriving from the sample a first instance of a profile data set,
the profile data set including a plurality of members, each member being a
10 quantitative measure of the amount of a distinct RNA or protein constituent in a
panel of constituents selected so that measurement of the constituents enables
measurement of the biological condition; and

~~b. producing a first instance of a calibrated profile data set for~~
the panel, wherein each member of an instance of the calibrated profile data set is
15 a function of a corresponding member of an instance of the profile data set and a
corresponding member of an instance of a baseline profile data set for the panel,
the calibrated profile data set providing a measure of the biological condition of
the subject; and

 c. accessing a data in a condition database, the condition
20 database having a plurality of records relating to a population of subjects, each
record corresponding to a distinct instance of the calibrated profile data set; and

 d. evaluating the first instance of the calibrated profile data set
in relation to data in the condition database.

25 92. A method according to claim 91, wherein accessing the condition
database includes accessing the condition database over a network.

 93. A method according to claim 92, wherein the network is a global
computer network.

30 94. A method according to claim 92, further comprising supplementing
the condition database based on data associated with the first instance of the
calibrated profile data set.

 95. A method according to claim 92, wherein the biological condition
35 concerns a system of the subject, the system selected from the group consisting of

5 respiratory, vascular, nervous, metabolic, urinary, reproductive, structural, and immunological systems and the panel of constituents enables measurement of the condition of the subject in relation to the system.

96. A method according to claim 92, wherein each record also
10 references a characteristic of the population relative to the record, the characteristic being at least one of age group, gender, ethnicity, geographic location, diet, medical disorder, clinical indicator, medication, physical activity, body mass, and environmental exposure.

15 97. A method according to claim 96, wherein the characteristic includes a clinical indicator.

98. A method of displaying quantitative gene expression analysis data associated with measurement of a biological condition, the method comprising:

20 a. identifying a first profile data set pertinent to the gene expression analysis data, the first profile data set including a plurality of members, each member being a quantitative measure of the amount of a distinct RNA or protein constituent in a panel of constituents selected so that measurement of the constituents enables measurement of the biological
25 condition;

b. producing a calibrated profile data set for the panel, wherein each member of the calibrated profile data set is a function of a corresponding member of the first profile data set and a corresponding member of a baseline profile data set for the panel, the calibrated profile data
30 set providing a measure of the biological condition of the subject; and

c. displaying the calibrated profile data set in a graphical format.

99. A method according to claim 98, wherein the function is a second
35 function of the ratio of the corresponding member of first profile data set to the

5 corresponding member of the baseline profile data set.

100. A method according to claim 97, wherein the function is a logarithmic function.

10 101. A method according to claim 97, wherein the graphical format is a bar graph for each member of the calibrated profile data set.

102. A descriptive record of a change in a biological condition in a
population of cells, comprising:

15 a. a first set of numerical gene expression values for a panel of gene loci, each value in the set corresponding to a single gene locus in a panel of gene loci, the set of values forming a profile data set for a population of cells subjected to a first biological condition;

20 b. a second set of numerical gene expression values for the panel of gene loci, each value in the set corresponding to a single gene locus, the set of values forming a baseline profile data set for a second population of cells subjected to a second biological condition, the second set of values optionally being an average for multiple gene expression values from multiple populations of cells for each locus in the panel; and

25 c. a third set of numbers corresponding to the ratio of the first set of values and the second set of values with respect to each gene locus in the panel, the third set being a calibrated profile data set; the profile data set and the calibrated profile data set being descriptive of the first biological condition with respect to the second biological condition.

30

103. A record according to claim 102, wherein the first population of cells and the second or more population of cells are the same population of cells.

35 104. A record according to claim 102, wherein the first population of cells and the second or more population of cells are different populations of cells.

5

105. A descriptive record, according to claim 102, wherein a sample is obtained from a subject, for subjecting the cells to a biological condition, the cell population being an indicator cell population.

10

106. A gene expression profile data set, according to claim 102, wherein the population of cells is in a subject or derived from a subject.

~~107. A method for diagnosing a biological condition of a subject, comprising :~~

15

~~obtaining a sample from a subject; subjecting a population of cells to the sample and determining the presence of a first biological condition with respect to a second biological condition according to any of claims 1 through 3.~~

20

108. A method according to claim 107, further comprising: selecting the subject for a clinical trial according to the biological condition of the subject, so as to determine predictively whether the subject will respond to a test compound if the compound has a predetermined biological activity.

25

109. A method according to claim 108, wherein the test compound is a pharmaceutical agent.

110. A method according to claim 108 where the test compound is a nutraceutical agent.

30

111. A method for diagnosing a susceptibility for a biological condition in a subject, comprising:

a. obtaining a sample from the subject;

b. creating a descriptive record, according to any of claims 102

through 106, wherein the set of baseline values is an average of second values contained in a library of baseline profile data sets for the second biological

35

condition; the library containing a plurality of baseline profile data sets grouped

- 5 according to a predetermined biological condition; and
- c. diagnosing the susceptibility of the subject.

112. A method for monitoring the progress of a biological condition, comprising:

- 10 a. creating a plurality of descriptive records, according to any ~~of claims 102 through 106, wherein each set of first values is determined at~~ preselected time intervals with respect to each of the other gene expression profiles;
- b. comparing each calibrated profile data set with a library of
- 15 calibrated profile data sets, the plurality of calibrated profile data sets being grouped according to a predetermined biological condition; and
- c. determining the progress of the biological condition.

113. A method for establishing a descriptive record for an agent

20 comprising:

- a. selecting a population of cells;
 - b. subjecting the cells to the agent; and
 - c. determining the record according to any of claims 102 through 106 using a standardized baseline profile data set for the biological
- 25 condition.

114. A method according to claim 113, wherein the composition is a nutraceutical.

30 115. A method according to claim 113, wherein the composition is a pharmaceutical.

116. A method according to claim 113, wherein the composition is an infectious agent.

5

117. A method according to claim 113, wherein the composition is a complex mixture.

118. A method according to claim 113, wherein establishing the biological activity of the composition further includes providing a mechanism of action for the composition.

~~119. A method according to claim 113, wherein establishing the biological activity of the composition further includes providing a mechanism for metabolism for the composition.~~

120. A method according to claim 113, wherein the composition further comprises a first compound and a second compound and the biological activity results from any of synergism, interference or neutral interaction between the first and second compound.

121. A method according to claim 113, wherein the compound further comprises a plurality of compounds such that the biological activity results from any of synergism, interference or neutral interaction between the compounds.

122. A method according to claim 113, wherein the biological activity of the compound is a toxic effect on the subject.

123. A method of selecting a therapeutic agent from a class of therapeutic agents for administering to a subject so as to change a biological condition in a subject from a first biological condition to a second biological condition; comprising:

a. subjecting a sample from the subject to each of the class of therapeutic agents;

- 5 b. determining a descriptive record for each of the samples according to any of claims 102 through 106;
- c. comparing each of the calibrated profile data sets to a library of calibrated profile data sets; wherein the library of calibrated profile data sets are grouped according to a predetermined biological condition; and
- 10 d. determining which of the therapeutic agents is capable of changing the first biological condition in the subject to the second biological condition in the subject.

124. A method according to claim 122, wherein the first biological
15 condition is a consequence of the adverse effects of any of an infectious agent, a biological warfare agent or an environmental agent and the second biological condition is a reversal of these adverse effects.

125. A method according to claim 122, wherein the library of descriptive
20 records comprise a medical history for a single subject or single condition.

126. A method according to claim 122, wherein the library of descriptive records comprise medical information about a plurality of subjects or conditions.

25 127. A method according to claim 122, wherein the library of signature profile data sets consist of signature profile data sets from a plurality of subjects.

128. A method for characterizing the biological effectiveness of a single batch of a composition produced by a manufacturing process, comprising: (a)
30 providing a calibrated data profile set according to the method of claim 3; and labeling the batch of the composition by placing the calibrated data profile set on each container in the batch optionally including the signature calibrated profile data set; (b) comparing the calibrated profiled data set with a standardized calibrated profile data set.

5 129. A method for accessing biological information on a digital storage medium according to claim 88, comprising: making the information available to a user.

~~10 130. A method according to claim 129, wherein the method further comprises making the information available to the user on any of a network, World Wide Web, email, internet access site or hard copy.~~

~~15 131. A method according to claim 128, wherein the method further comprises accessing the information for loading to a second access site.~~

15 132. A method according to claim 131, wherein the process for loading includes downloading the information.

20 133. A method according to claim 129, wherein access to the information is controlled.

 134. A method according to claim 133, wherein the process of control includes the use of a password.

25 135. A method according to claim 129, wherein the user can annotate the available information, the annotation becoming part of the biological information.

30 136. A method according to claim 129, wherein the user can add one or more records to the data set, the one or more records becoming part of the biological information.

35 137. A method for consumer evaluation of a product, wherein the consumer evaluation is dependent on a signature profile comprising: (a) forming a descriptive record according to claim 102; (b) identifying the product using a

- 5 descriptive record, wherein the panel of gene loci is a signature panel and (c) comparing the calibrated profiled data set with an average calibrated profile data set to provide an explanation of the product.

~~138. A method according to claim 137, wherein the product is promoted~~
10 ~~according to the signature profile.~~

139. A computer program product for evaluating a biological condition
~~of a subject or for evaluating a biological condition resulting from the use of an~~
agent, including a computer usable medium having computer readable program
15 code thereon, the computer program code; comprising:

- a. a program code for classifying a sample from the subject or the agent for an identifiable record;
- b. a program code for deriving a first data set, the first profile data set including a plurality of members, each member being a quantitative
20 measure of the amount of a distinct RNA or protein constituent in a panel of constituents selected so that measurement of the constituents enables measurement of the biological condition; the profile data set being stored in the record; and
- c. a program code for optionally producing a calibrated profile
25 data set for the panel, for storage in the record, each member of the calibrated profile data set being a function of a corresponding member of the first profile data set and a corresponding member of a baseline profile data set for the panel, the calibrated profile data set providing a measure of the biological condition of the subject.

30

140. A computer system for evaluating a biological condition of a subject or for evaluating a biological condition resulting from the use of an agent, the computer system, comprising:

- a. a classification module for classifying a sample from the
35 subject or the agent in an identifiable record

5 b. a derivative module for deriving a first data set, the first profile data set including a plurality of members, each member being a quantitative measure of the amount of a distinct RNA or protein constituent in a panel of constituents selected so that measurement of the constituents enables ~~measurement of the biological condition; and~~

~~10 c. a production module for producing a calibrated profile data set for the panel, wherein each member of the calibrated profile data set is a function of a corresponding member of the first profile data set and a corresponding member of a baseline profile data set for the panel, the calibrated profile data set providing a measure of the biological condition of the subject.~~

15

141. A method for analyzing a patient for a biological condition at a remote site, comprising:

- 20 a. providing a kit for measuring a profile data base for evaluating a biological condition, the kit including reagents for quantitative analysis of RNA or protein for a panel of gene loci;
- b. accessing a centralized database containing baseline profile data sets corresponding to the panel;
- c. determining the calibrated profile data set for the patient;
- and
- 25 d. analyzing the biological condition of the patient with respect to a library of calibrated profile data sets.

1/36

Fig I

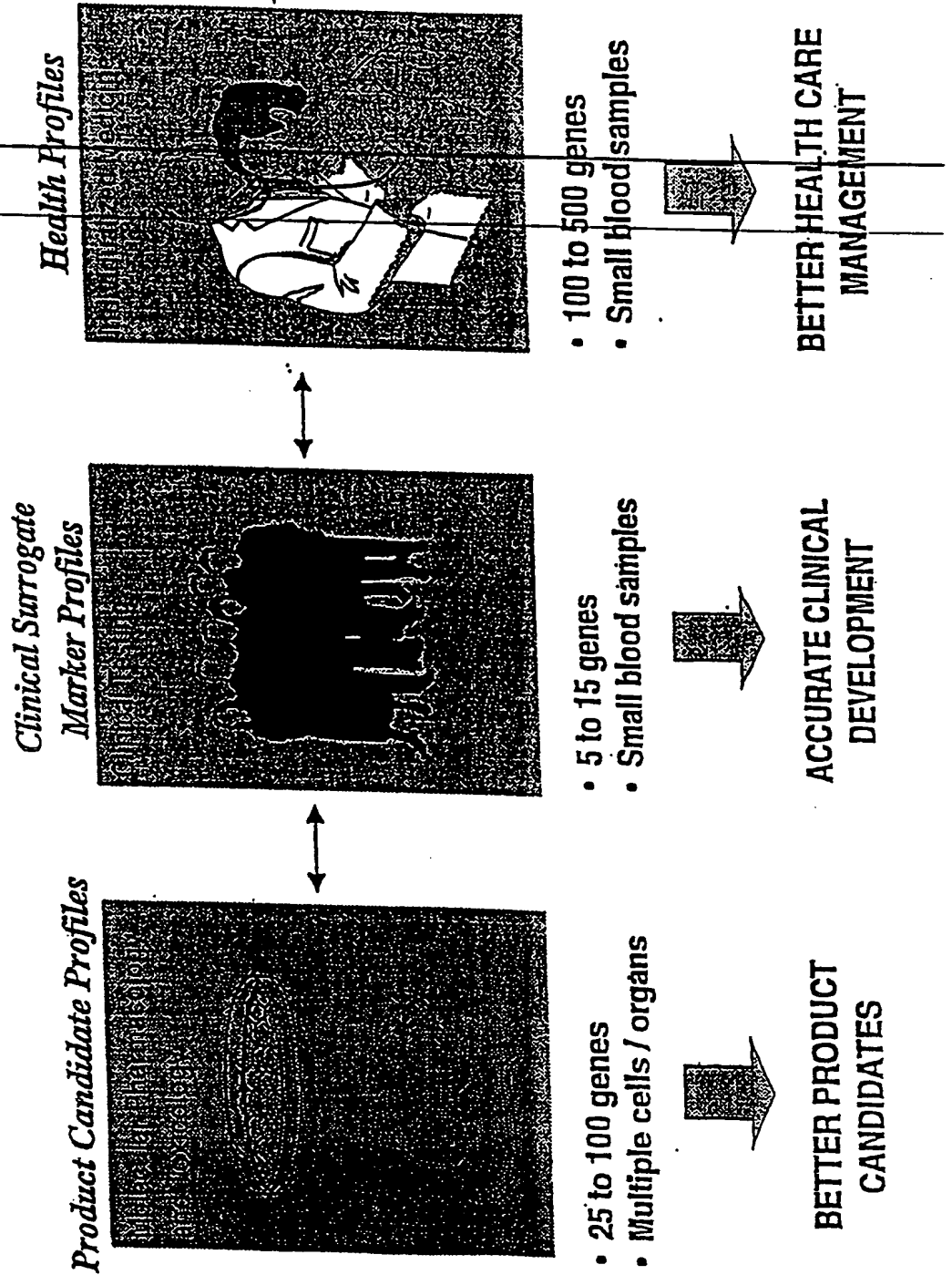

Fig. 2

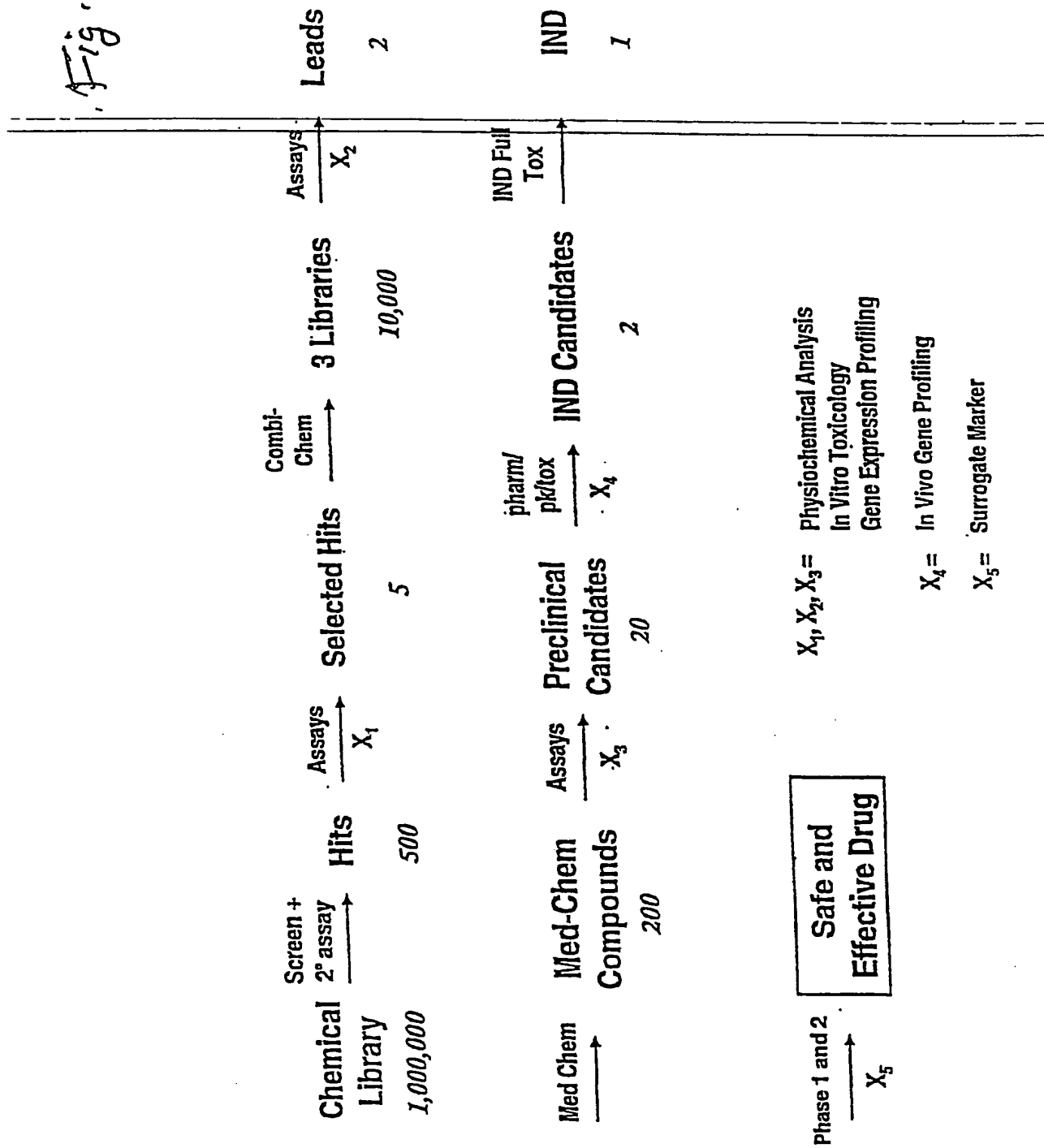
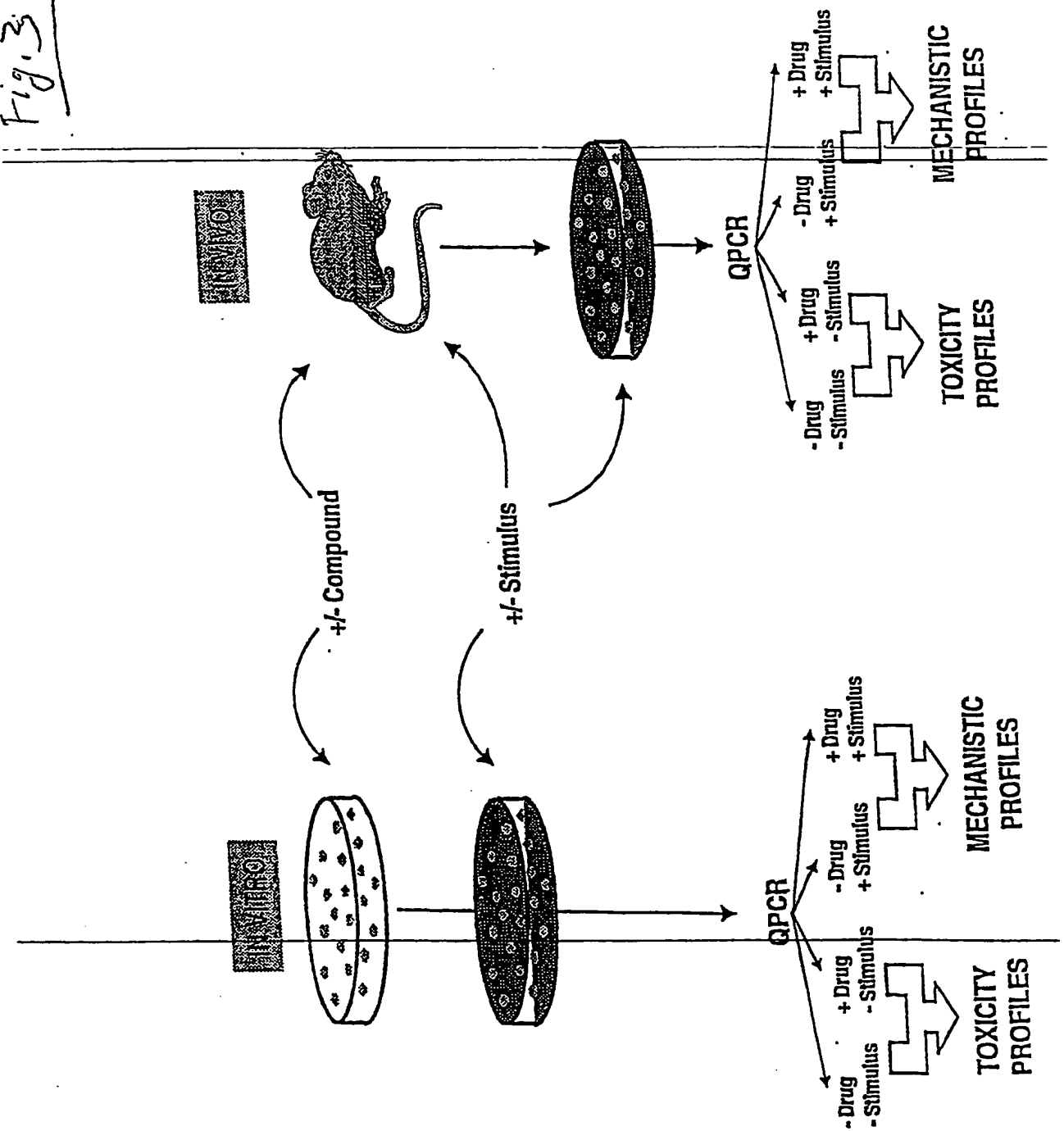
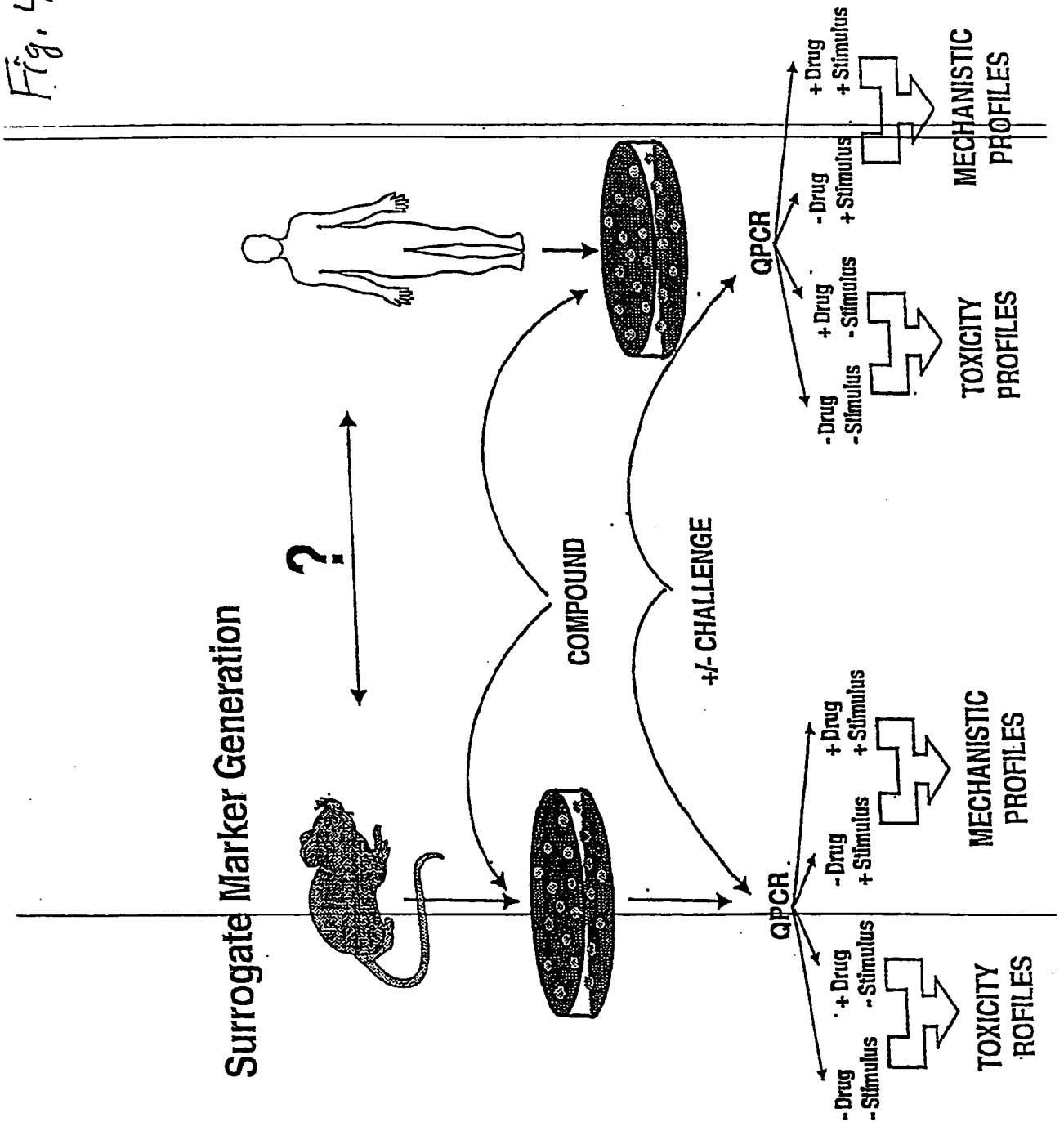

Fig. 3



4/36

Fig. 4



5/36

Producing a "Calibrated Precision Profile"

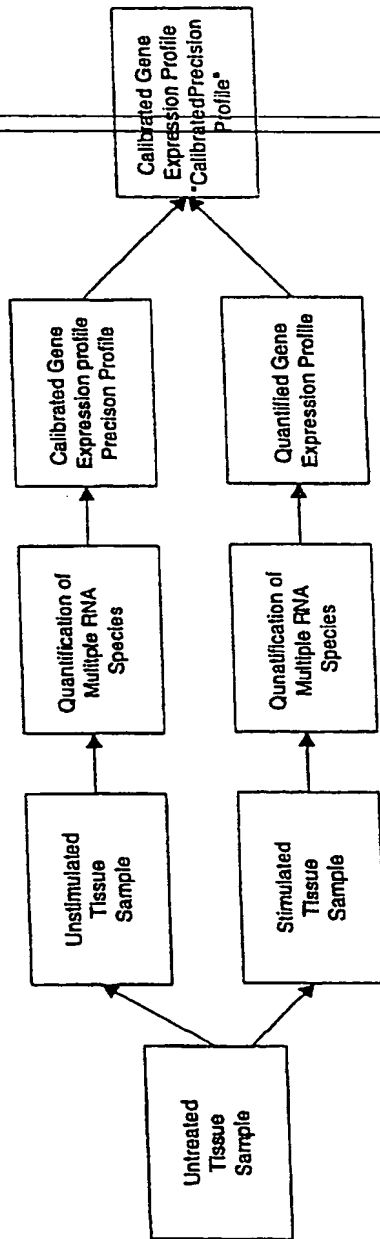

Source Precision Medicine
Figure 5

6/36

Figure 6

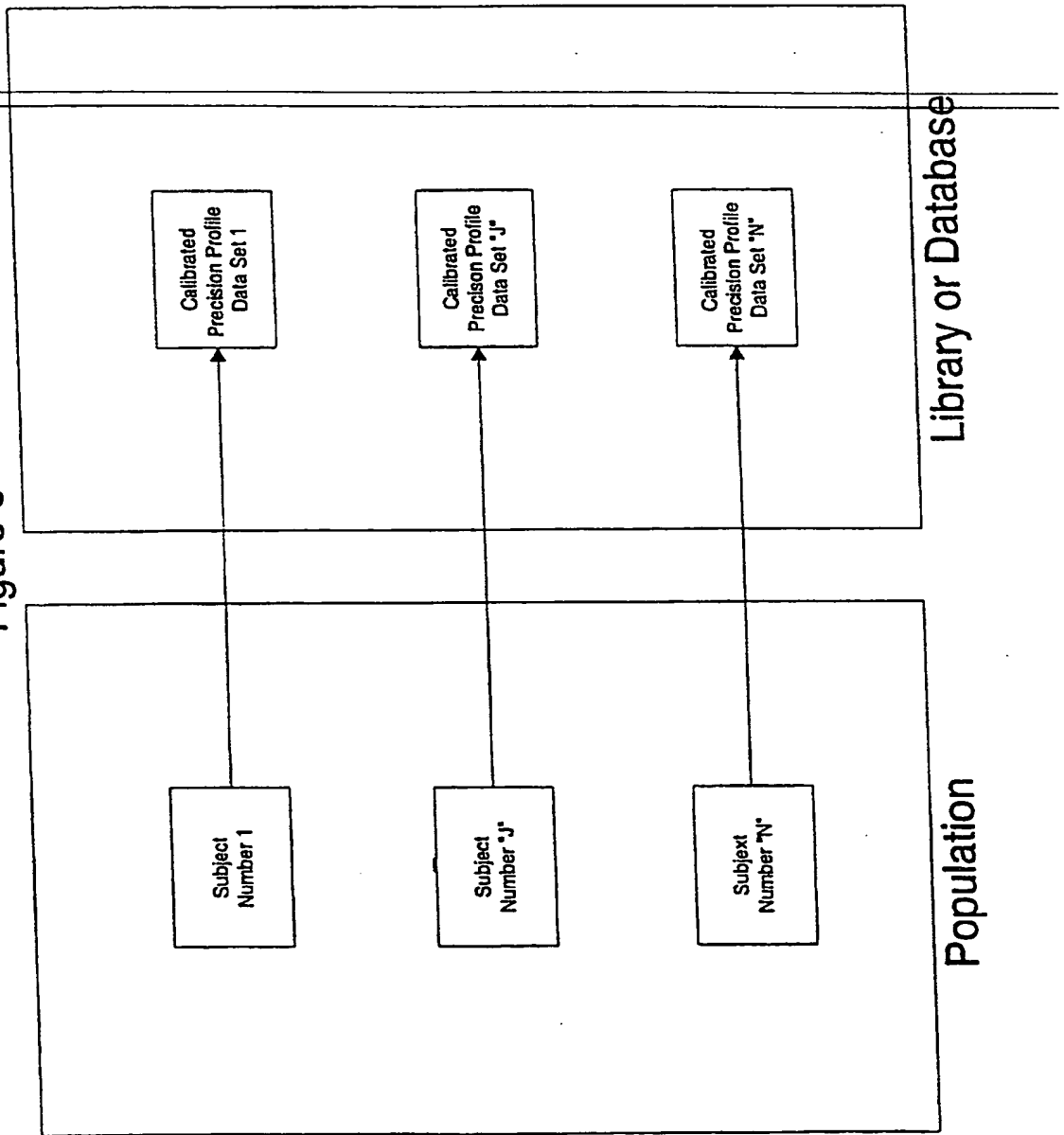

7/36

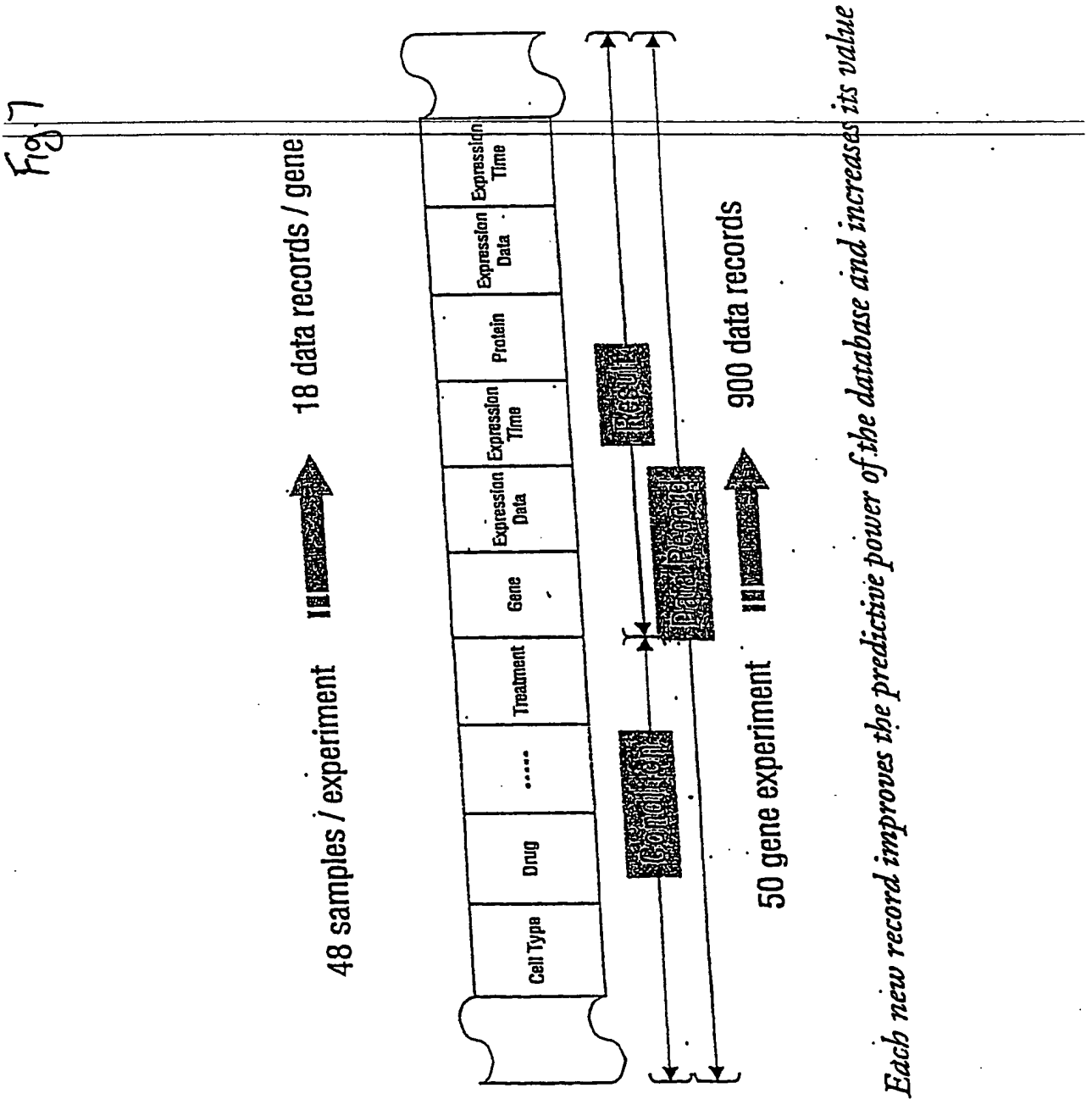

8/36

4 Figure 8

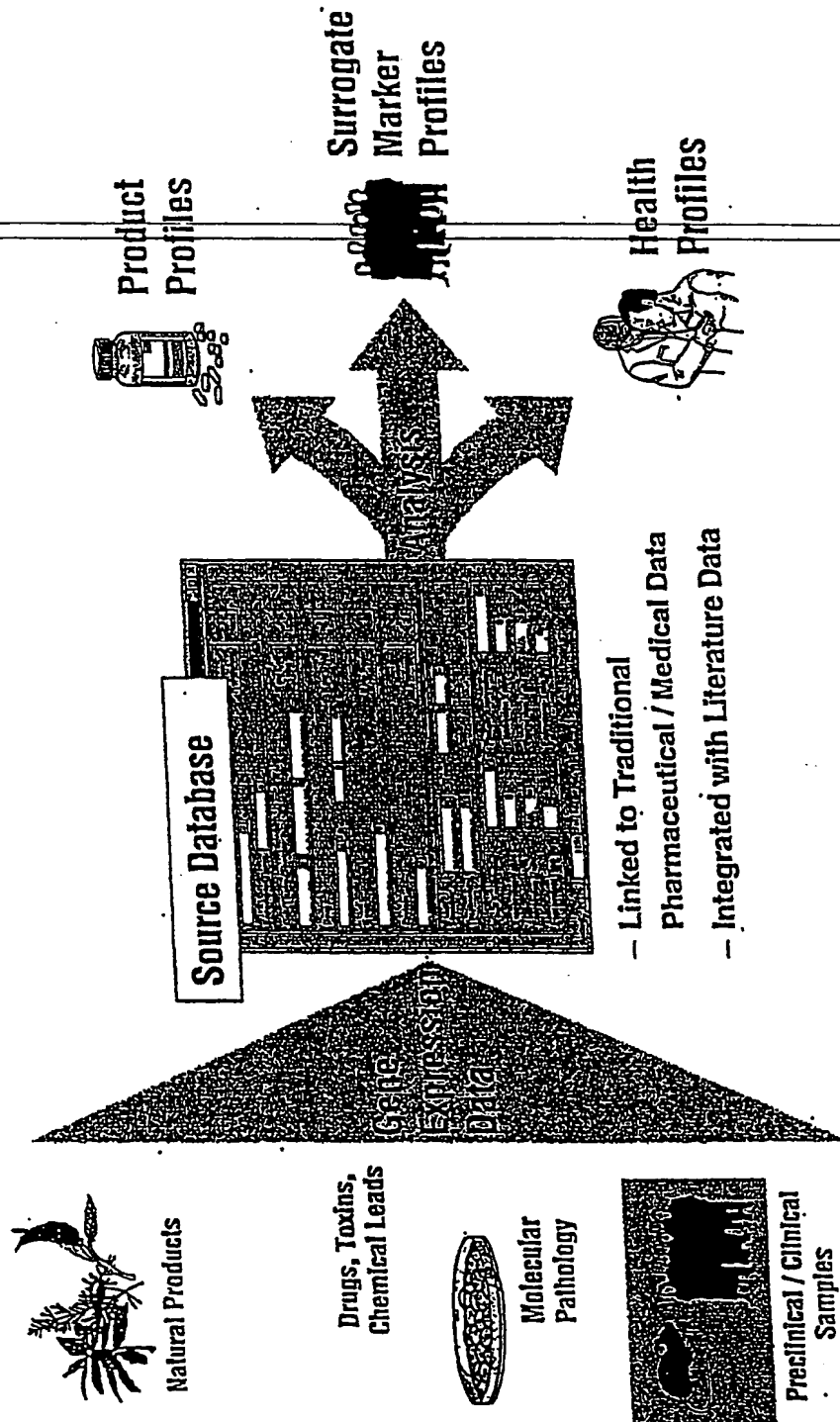

Natural Products

Drugs, Toxins, Chemical Leads

Molecular Pathology

Precinical / Clinical Samples

Source Database

GENE EXPRESSION Data

ANALYSIS

Product Profiles

Surrogate Marker Profiles

Health Profiles

- Linked to Traditional Pharmaceutical / Medical Data
- Integrated with Literature Data

9/36

Fig 9

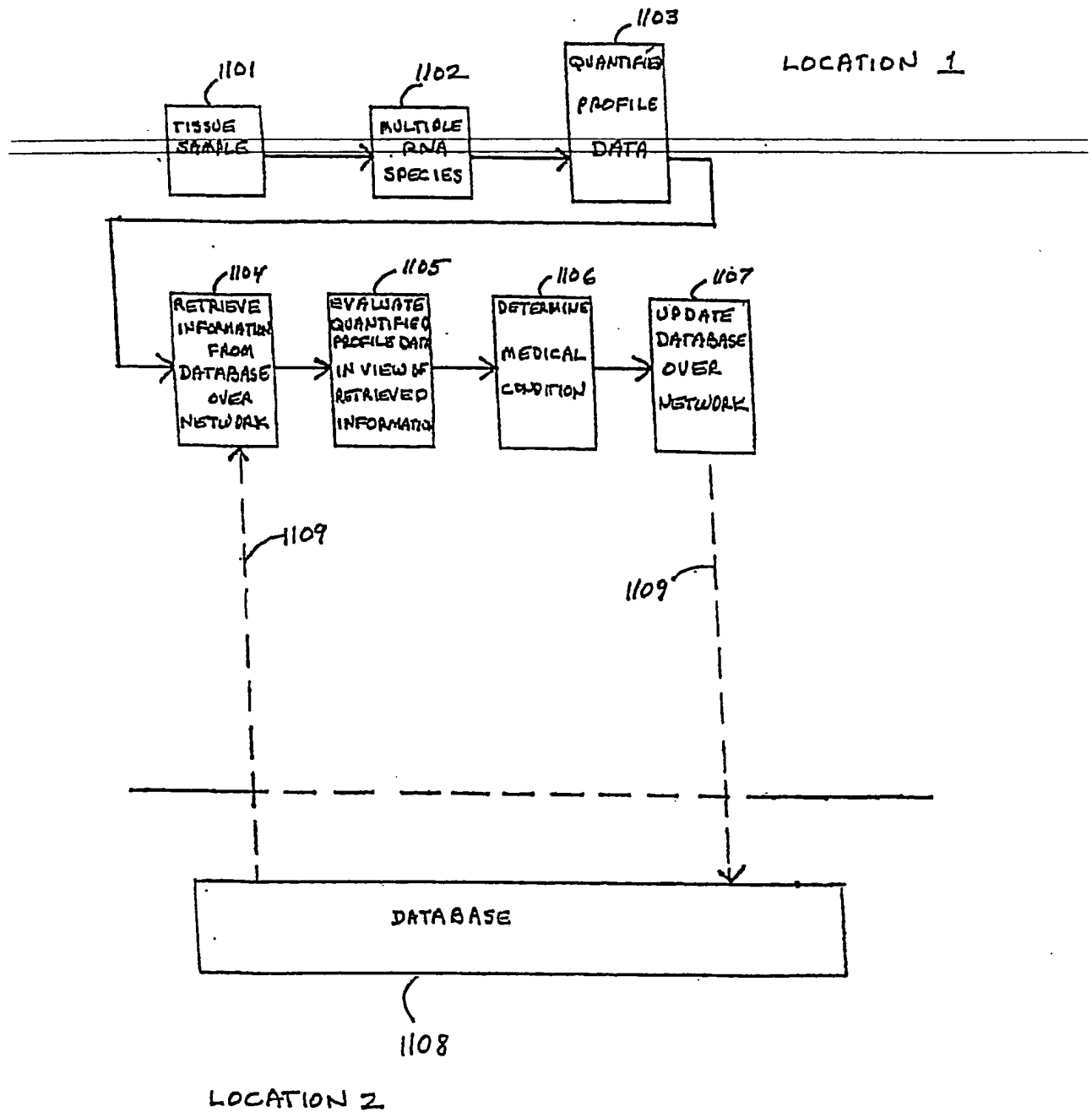

10/36

Fig 10

Phase Two Clinical Trial Design Using Precision Profiling

(a)

(b)

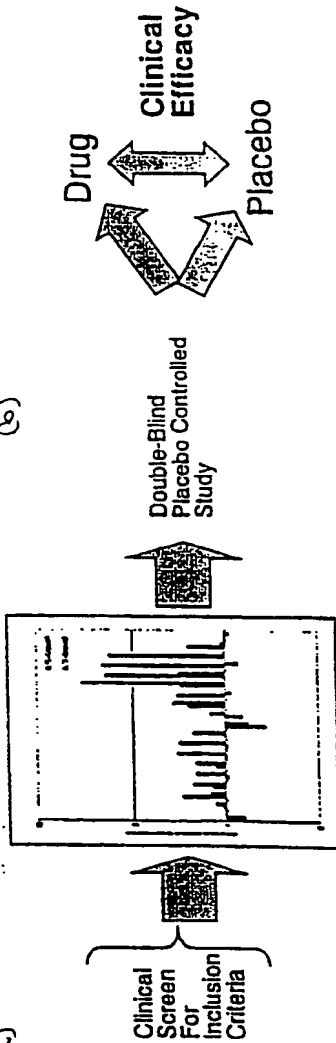

Open Label Portion

- The target clinical population can be evaluated for responsiveness to therapy by focusing on drug response gene profiling
- "Signal to noise" can be enhanced by removing non-responders from the second portion of the study
- Dose can be optimized on an individual basis to maximize the impact on therapeutic outcome

Double Blind Placebo Controlled Portion

- Clinical response/non-response can be correlated with disease response gene profiling
- Clinical efficacy can be measured with greater precision
- Future studies can be planned with greater certainty and statistical power
- Comparison with clinical databases can provide important information regarding competitive positioning relative to existing therapies

11/36

Fig. 1(a)

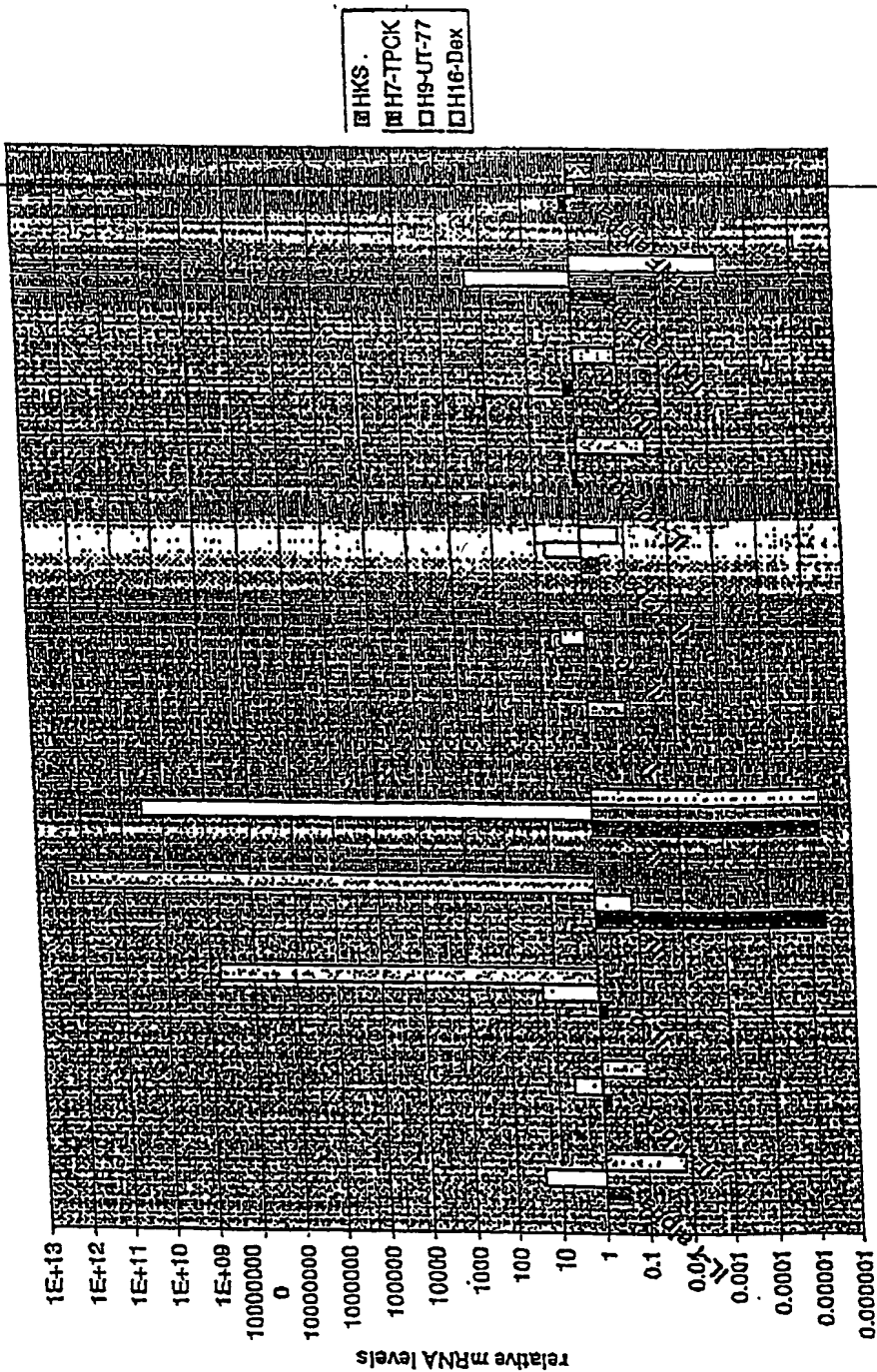

13/38

Fig 2

Comparative Drug Profiling Shows Differences Among Anti-Inflammatory Drugs with Different Mechanism of Action

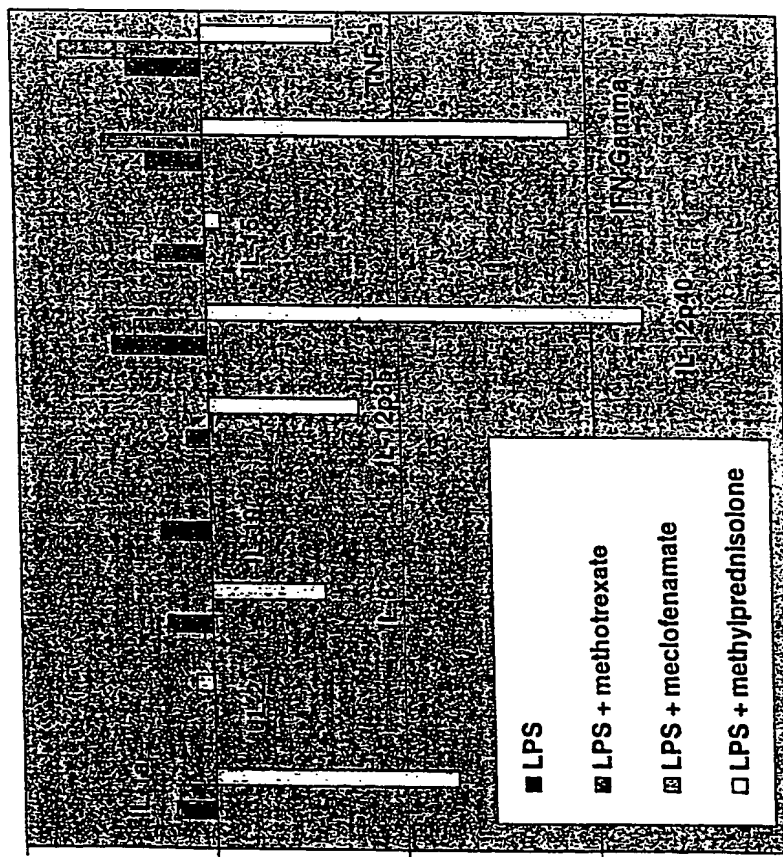

14/36

149
136

991116 LPS, HKS, PHA Comparative Stimulation of WB at 6 Hours

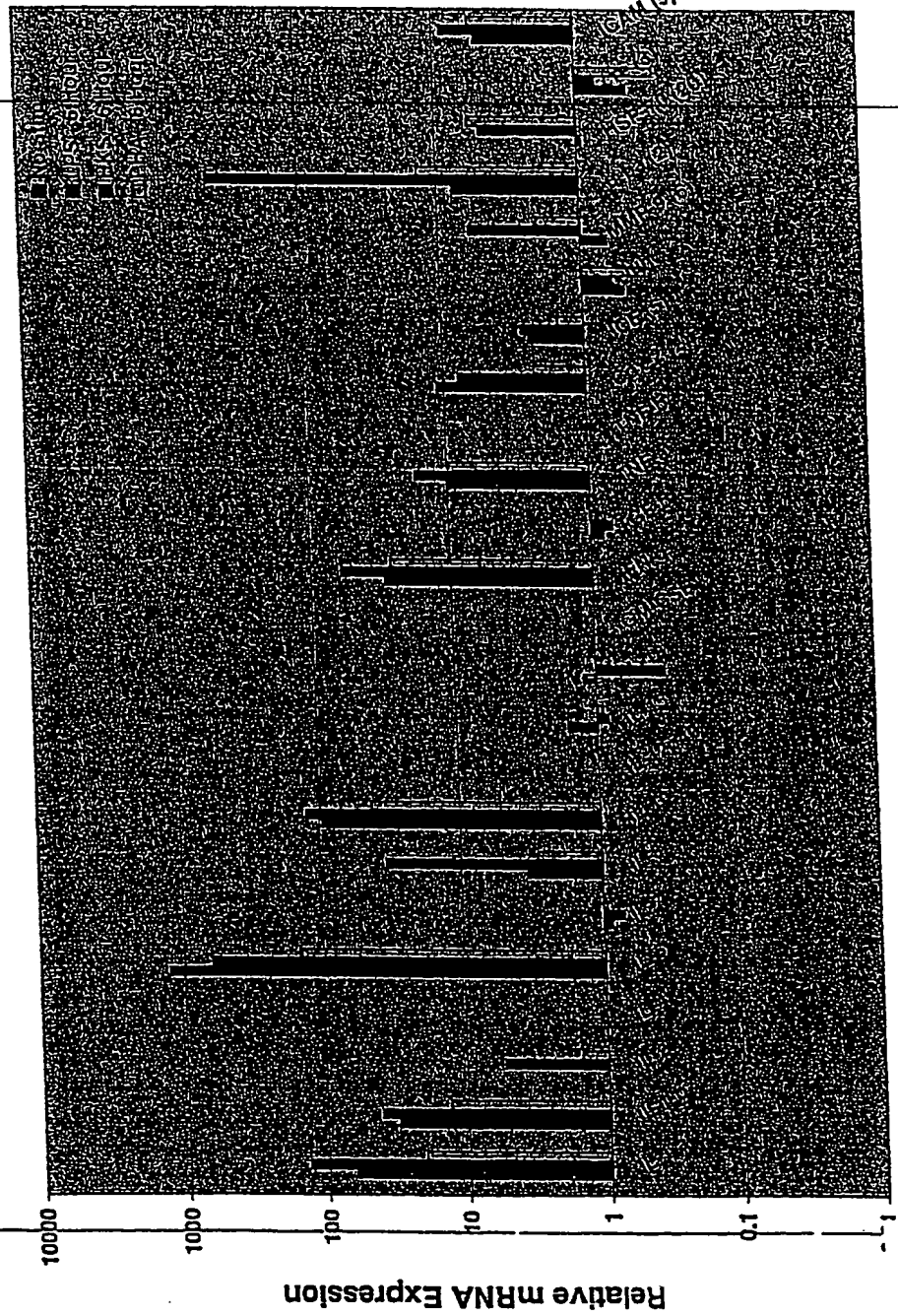

15/36

13(b)

991028 LPS, HKS, PHA Comparative Stimulation of WB - 6 Hour

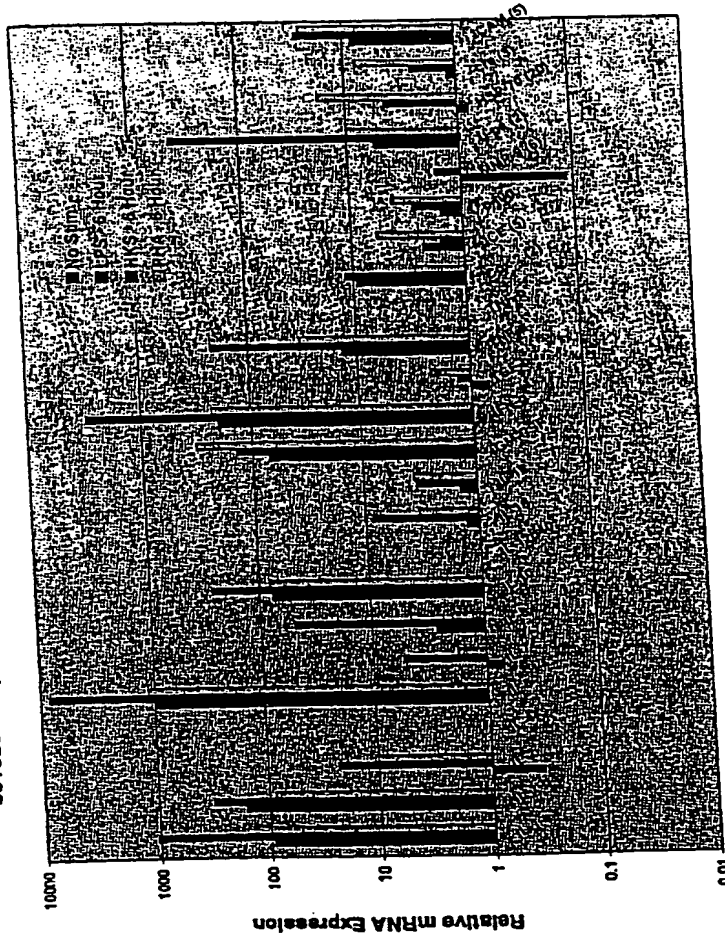
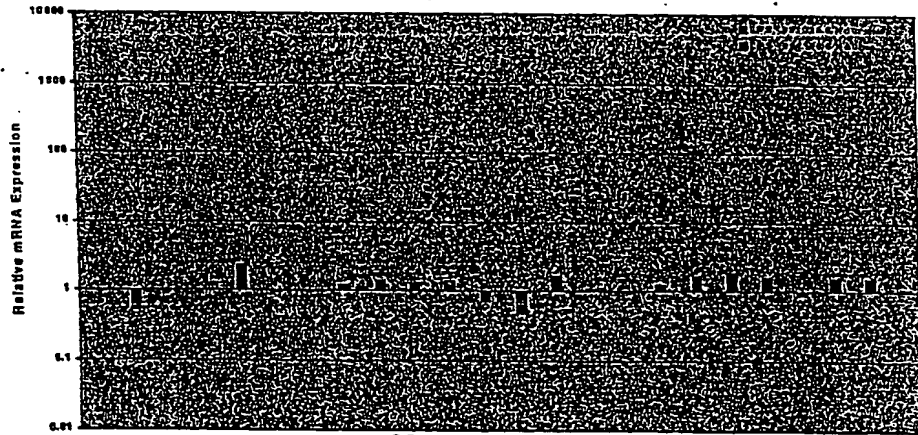

Fig. 13b

16/36

13c

Individual Comparison of LPS Stimulation - 991028 vs. 991116 Donor: TK



17/36

13(d)

Individual Comparison of Donor sample with no stimulation
6 hour - 991028 vs. 991116 Donor: TK

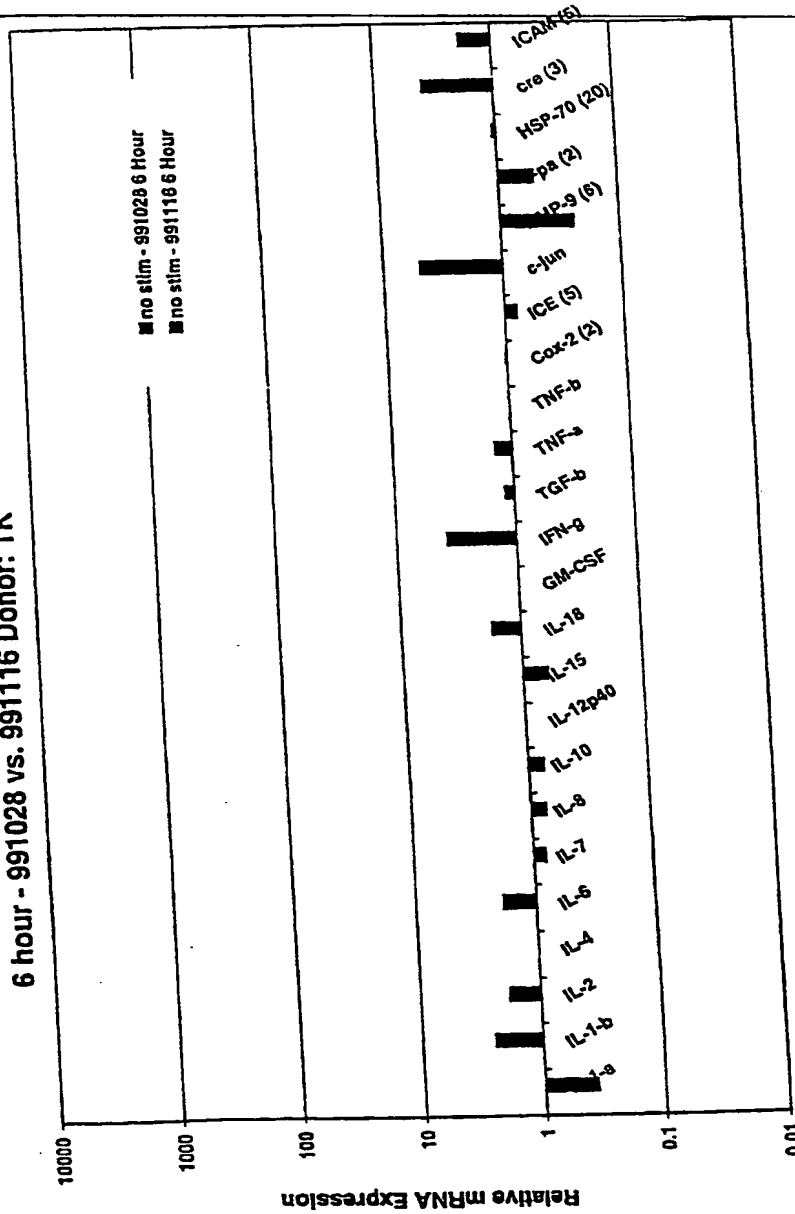
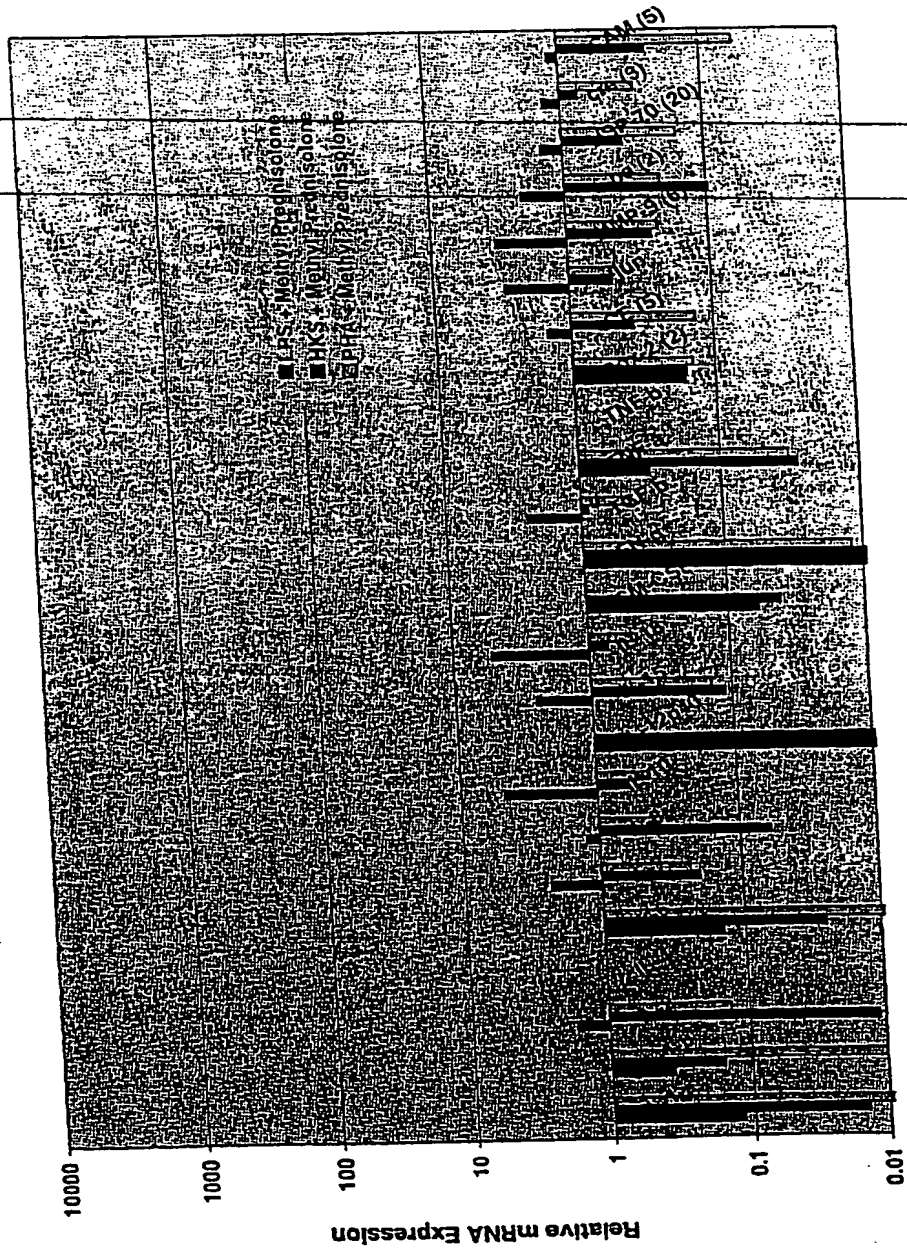

Fig. 17

18/36

Fig 14

Stimulant Effect on Methyl Prednisolone Gene Expression in Whole Blood - 6 Hour



19/36

Fig 5

Comparison of In Vitro and In Vivo Gene Expression in Response to Corticosteroid Treatment

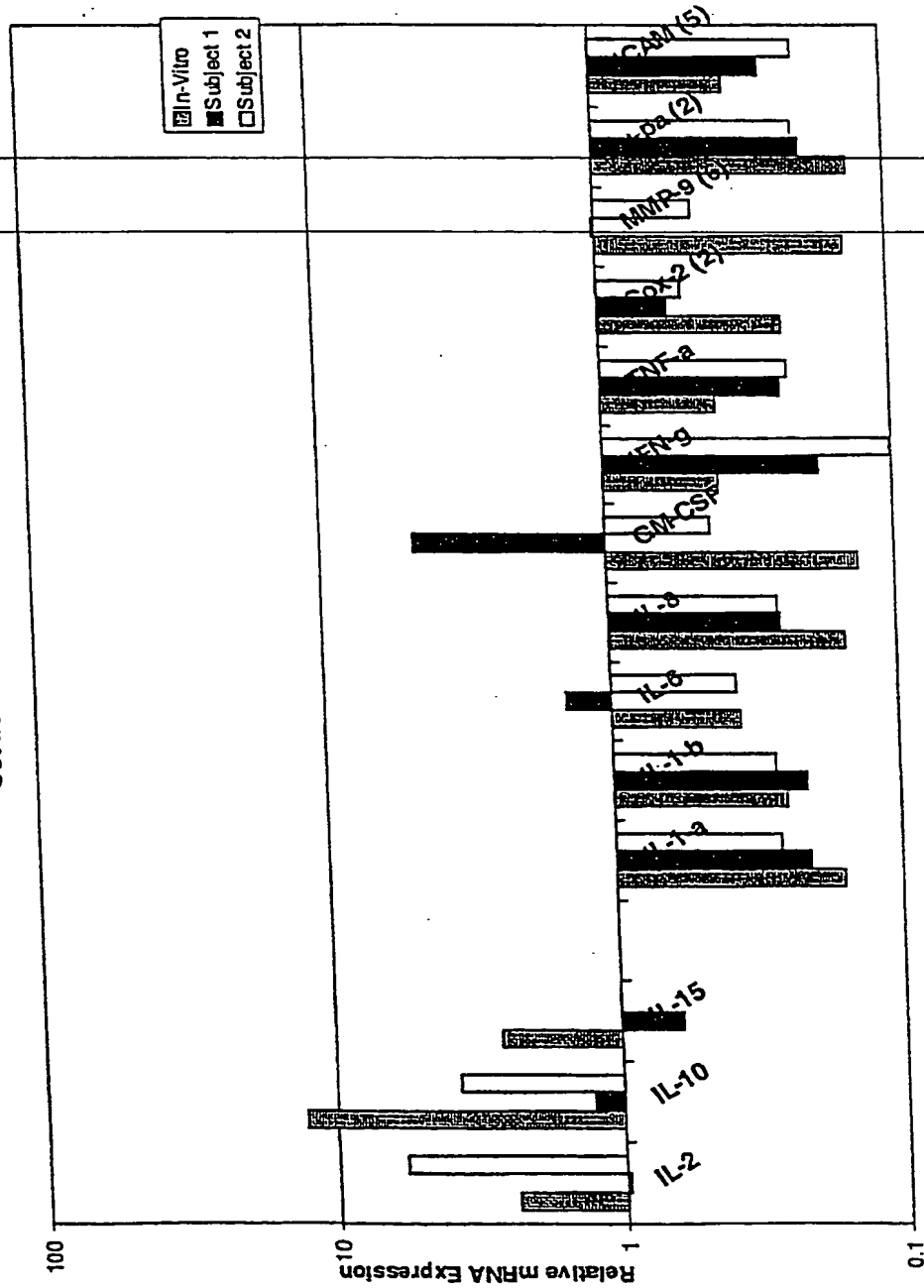

20/36

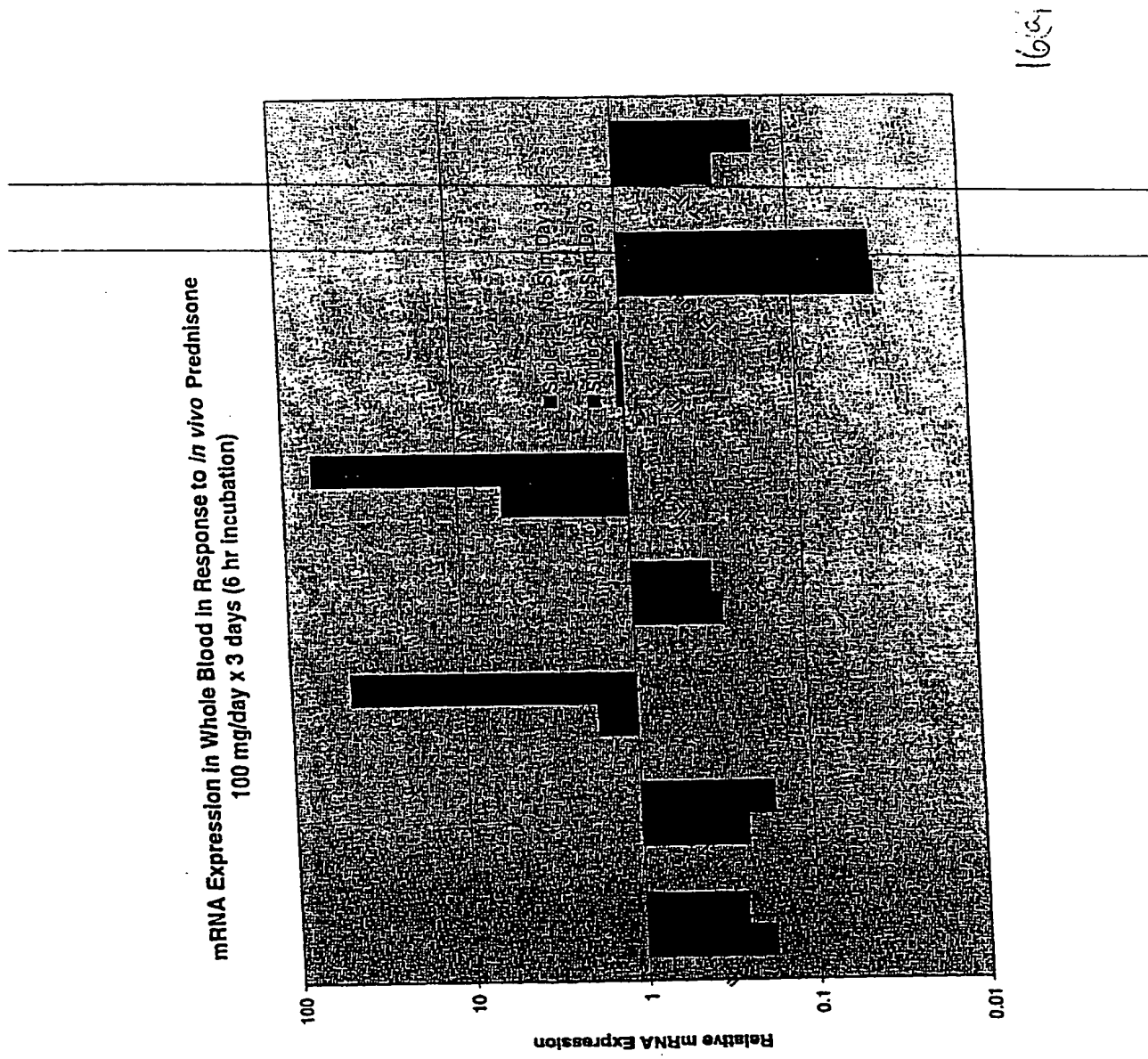

21/36

mRNA Expression in Whole Blood in Response to *in vivo* Prednisone
100 mg/day x 3 days (1.5 hr incubation)

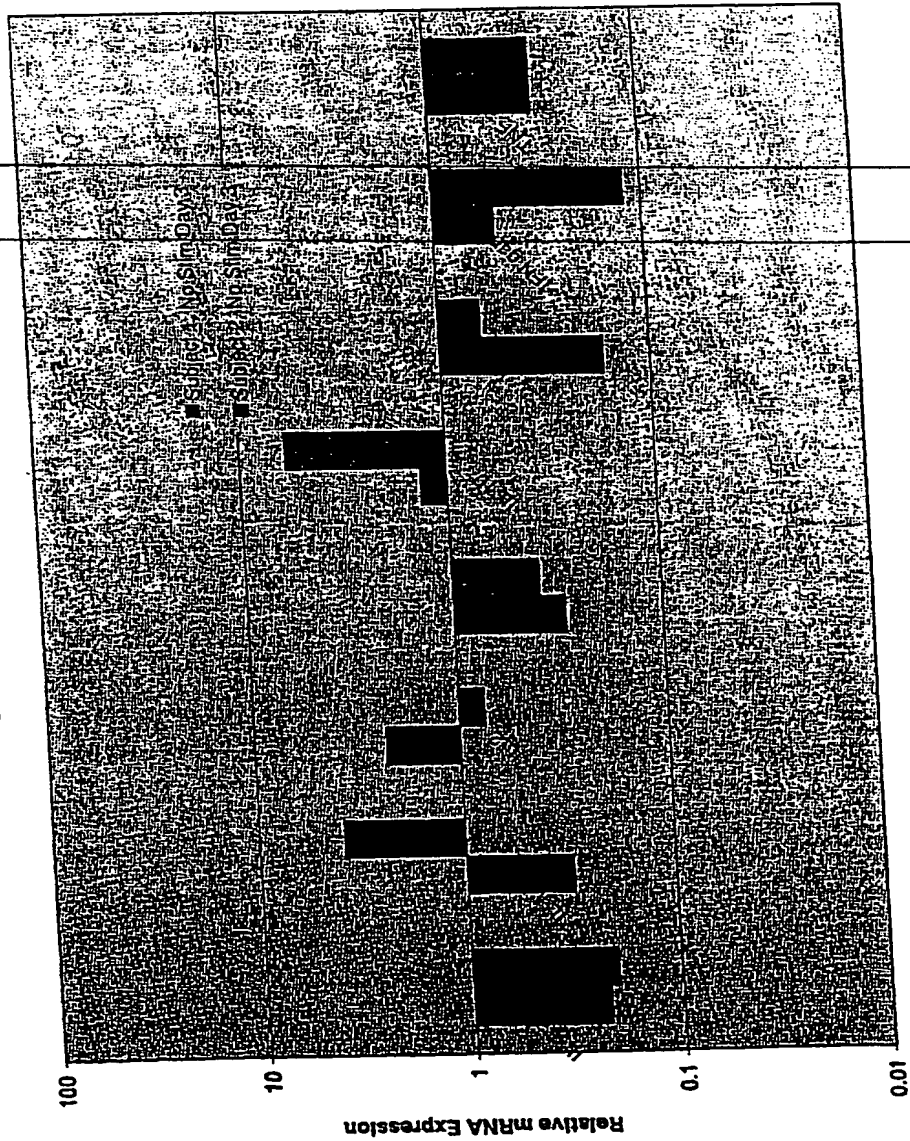

16(6)

22/36

17

Individual Comparison - 991028 vs. 991116
Donor: TK

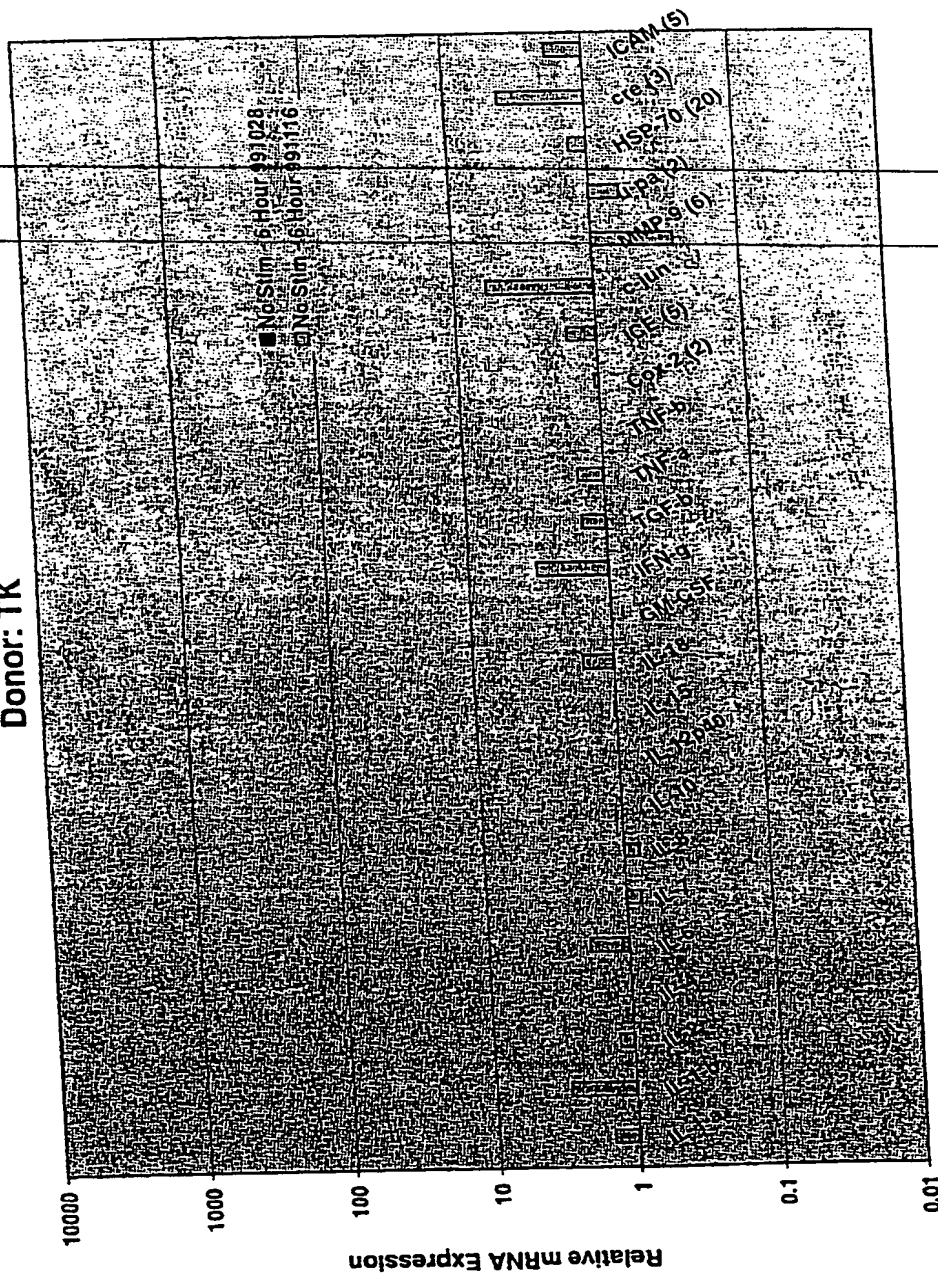

23/36

(n/a)

**PB001 Study 2, Stage 3
Effects of Drug on Whole Blood
Donor 1**

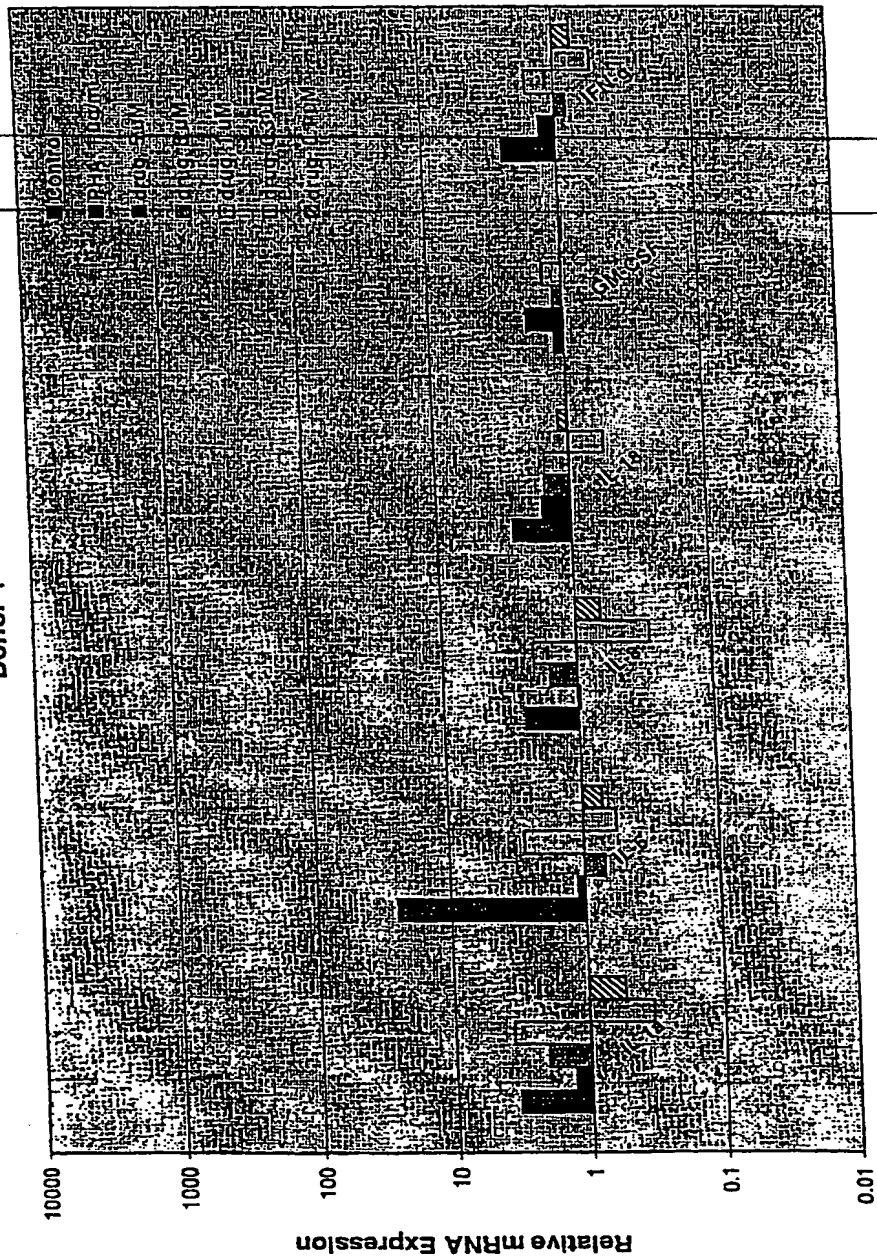

24/36

(a) 21

PB001 Study 2, Stage 3
Effects of Drug on Whole Blood
Donor 2

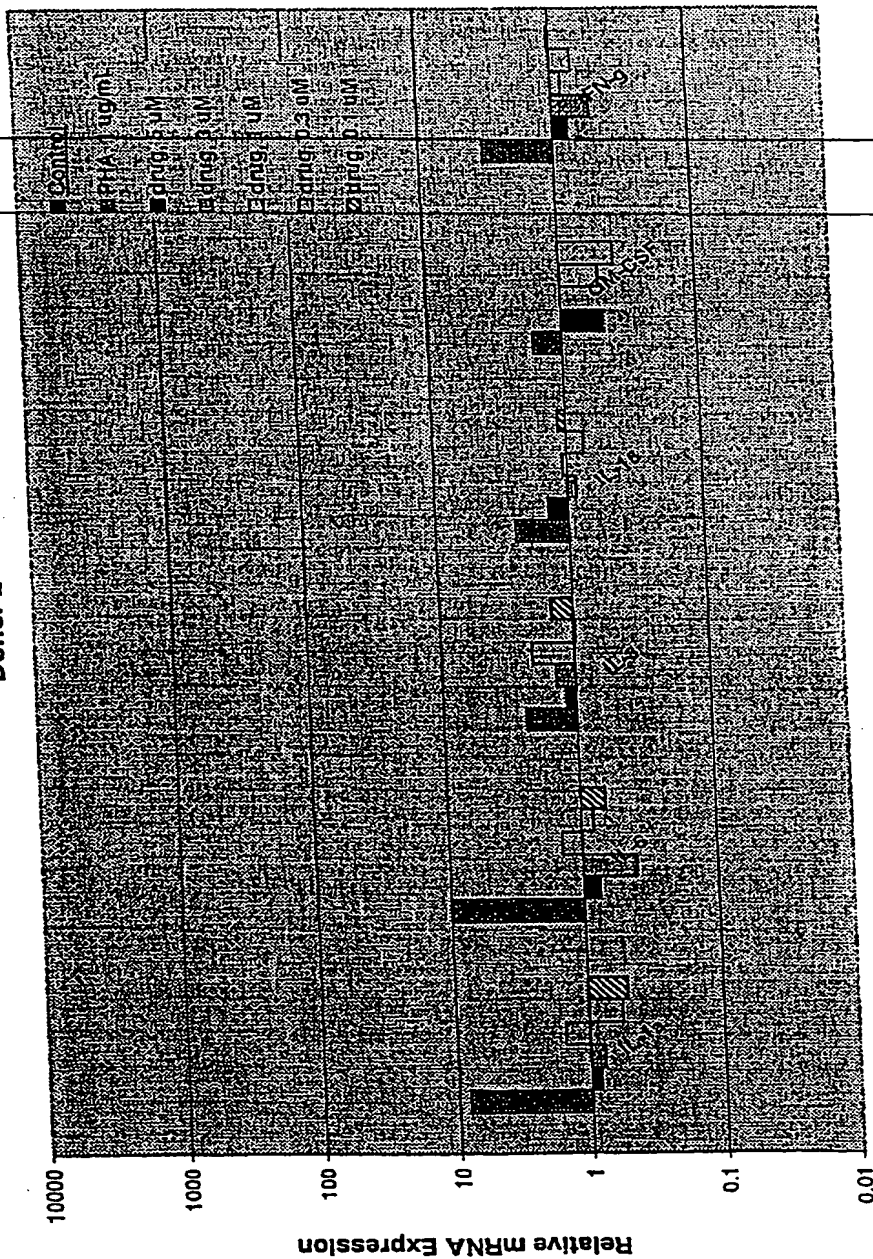

110

26136

15/27

112

PB001 Study 2, Stage 3
Effects of Drug on PHA-stimulated Whole Blood
Donor 4

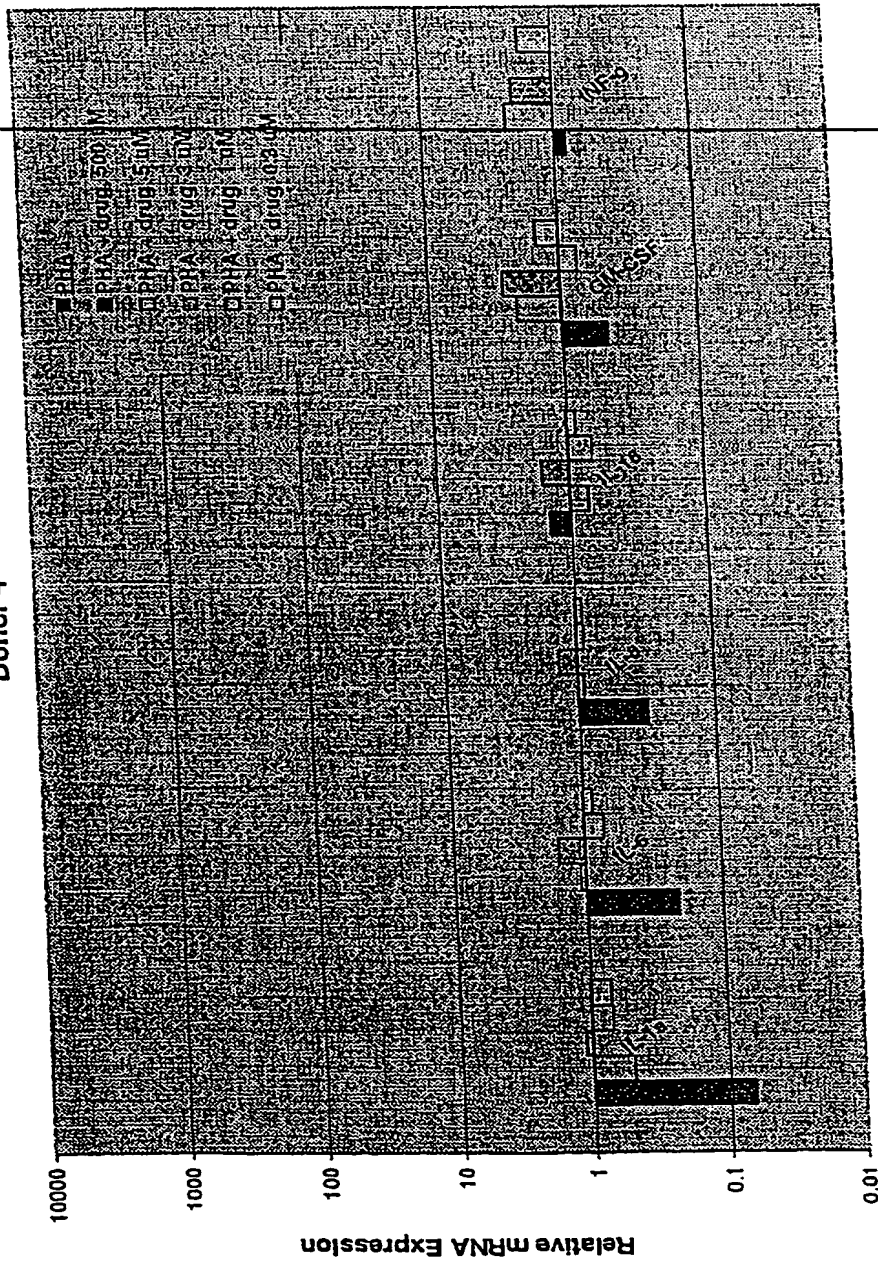

27/36

18(ej)

113

PB001 Study 2, Stage 3
Effects of Drug on Whole Blood
Donor 5

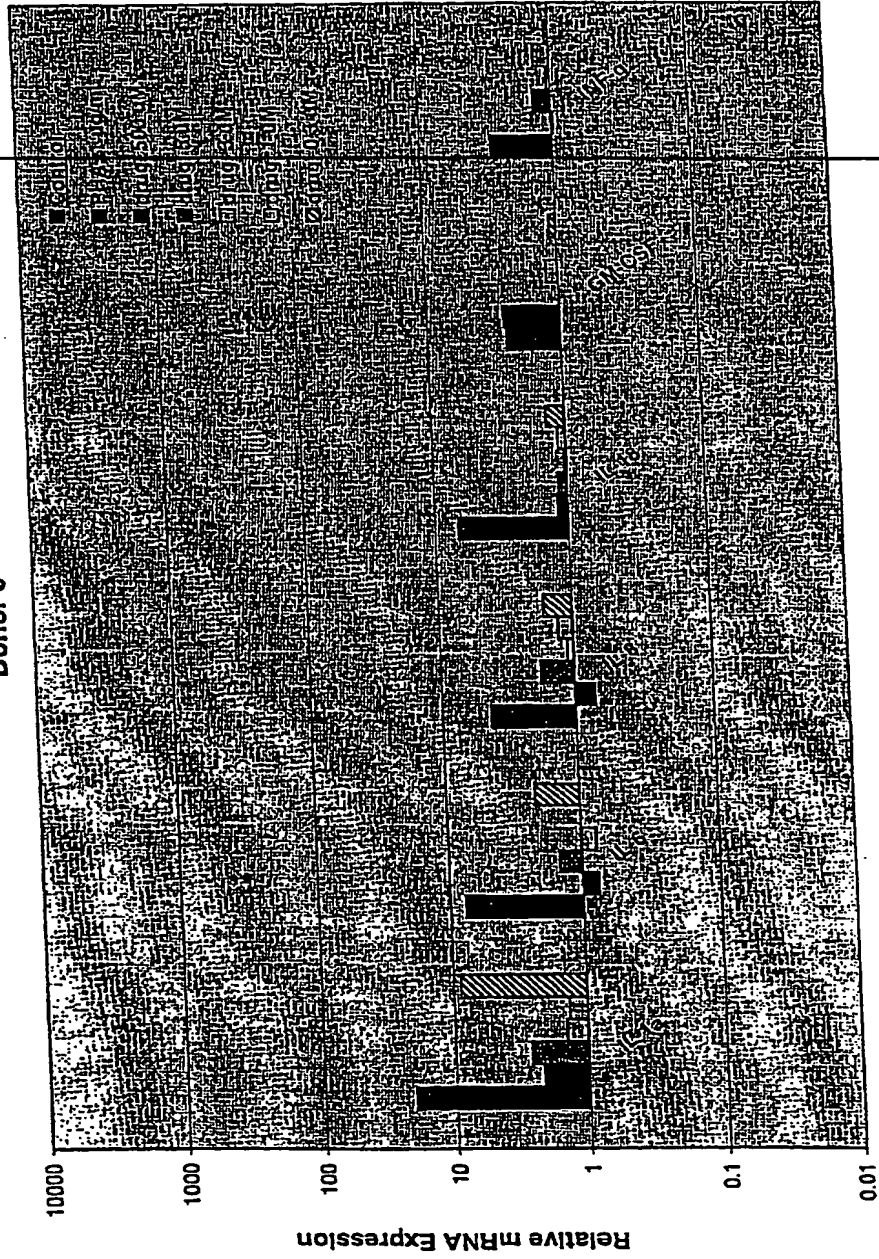

28/36

19(a)

Smoker vs. Normal

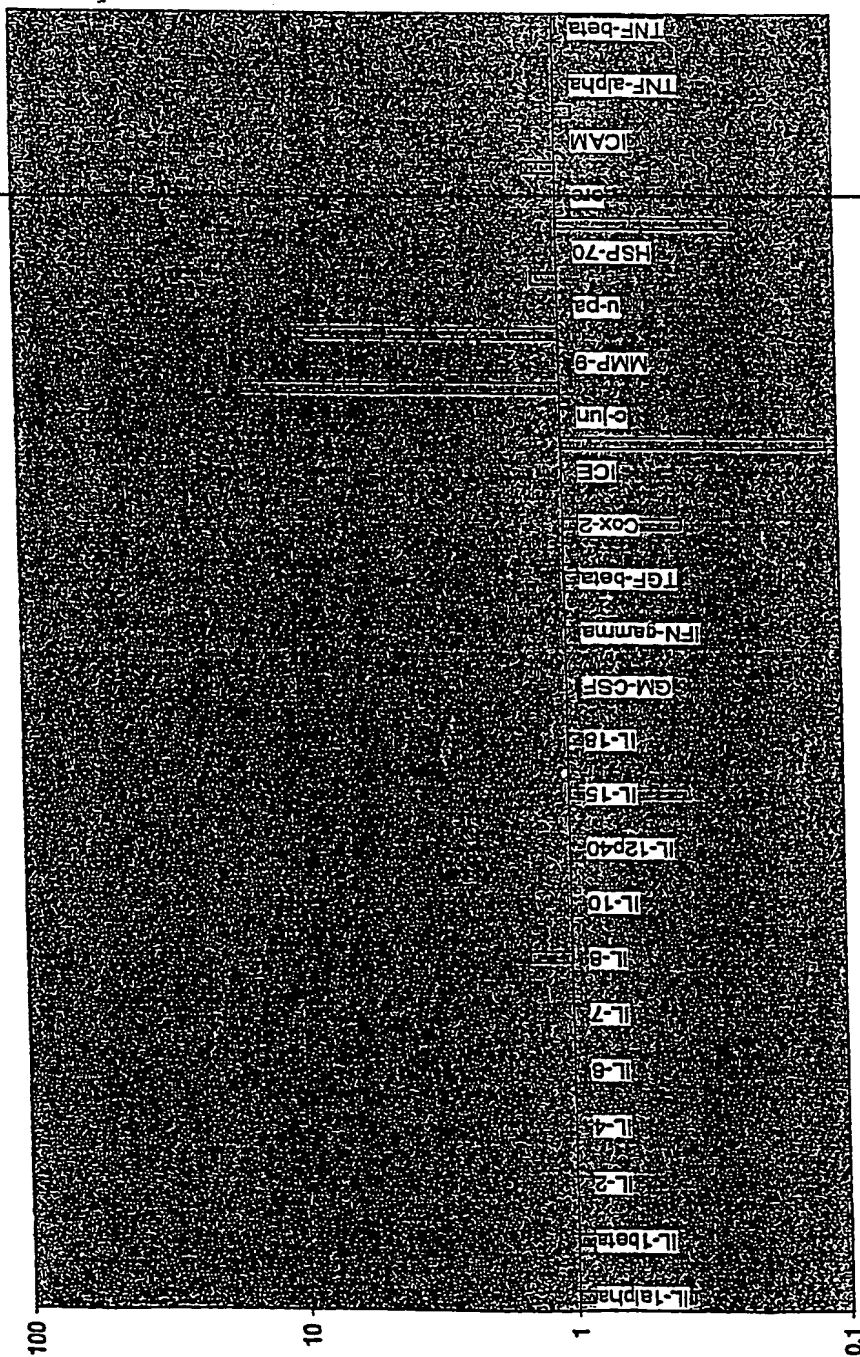

relative mRNA expression

Fig. 24

29/36

19(b)

NAC patient vs. normal

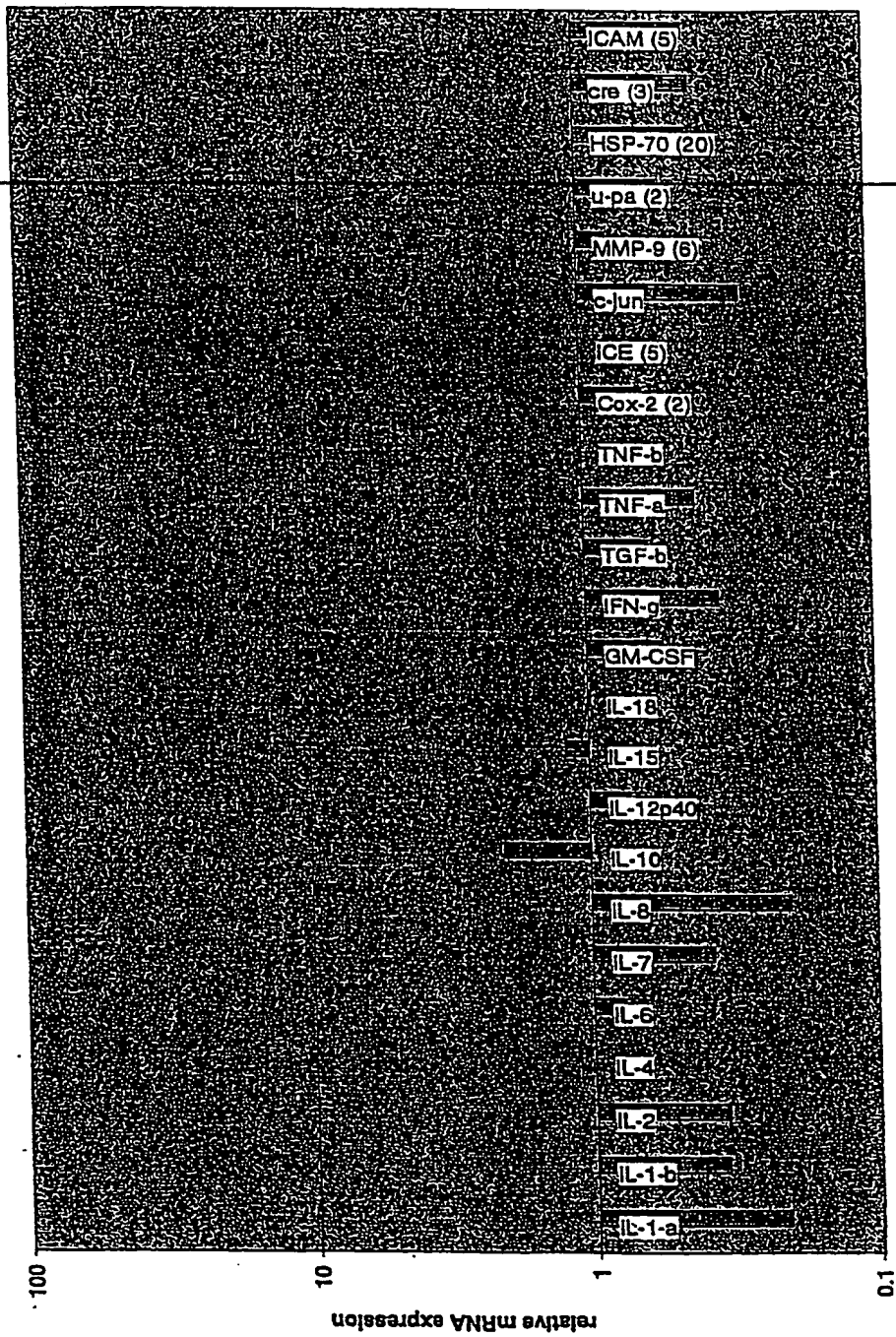
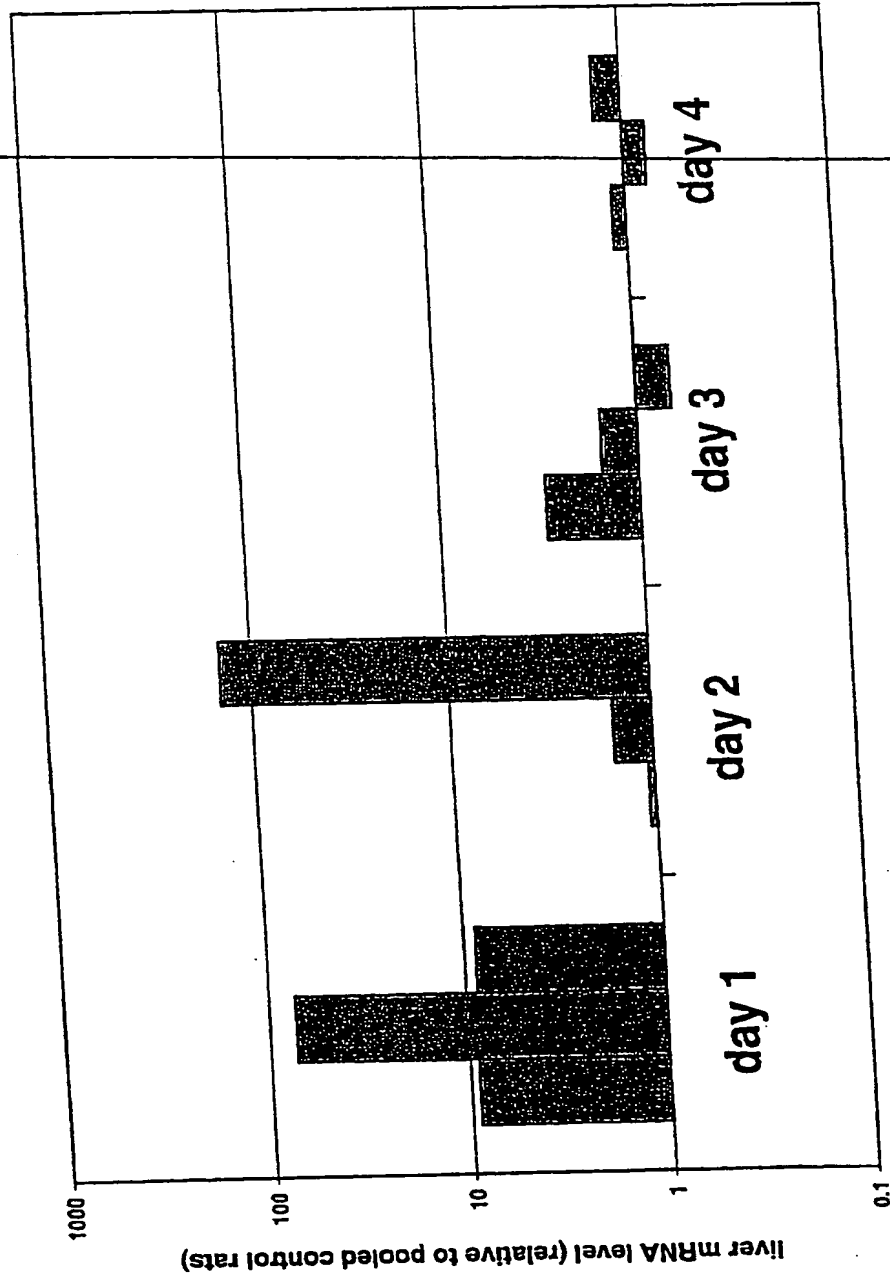

Fig. 25

30/36

ADU

Expression of GST-P gene in individual rats following a toxic dose of acetaminophen



31/36

Fig. 4

**Comparative Herbal Profiling Shows Differences Among
 Anti-Inflammatory Herbs Such as Echinacea, Arnica and
 Siberian Ginseng**

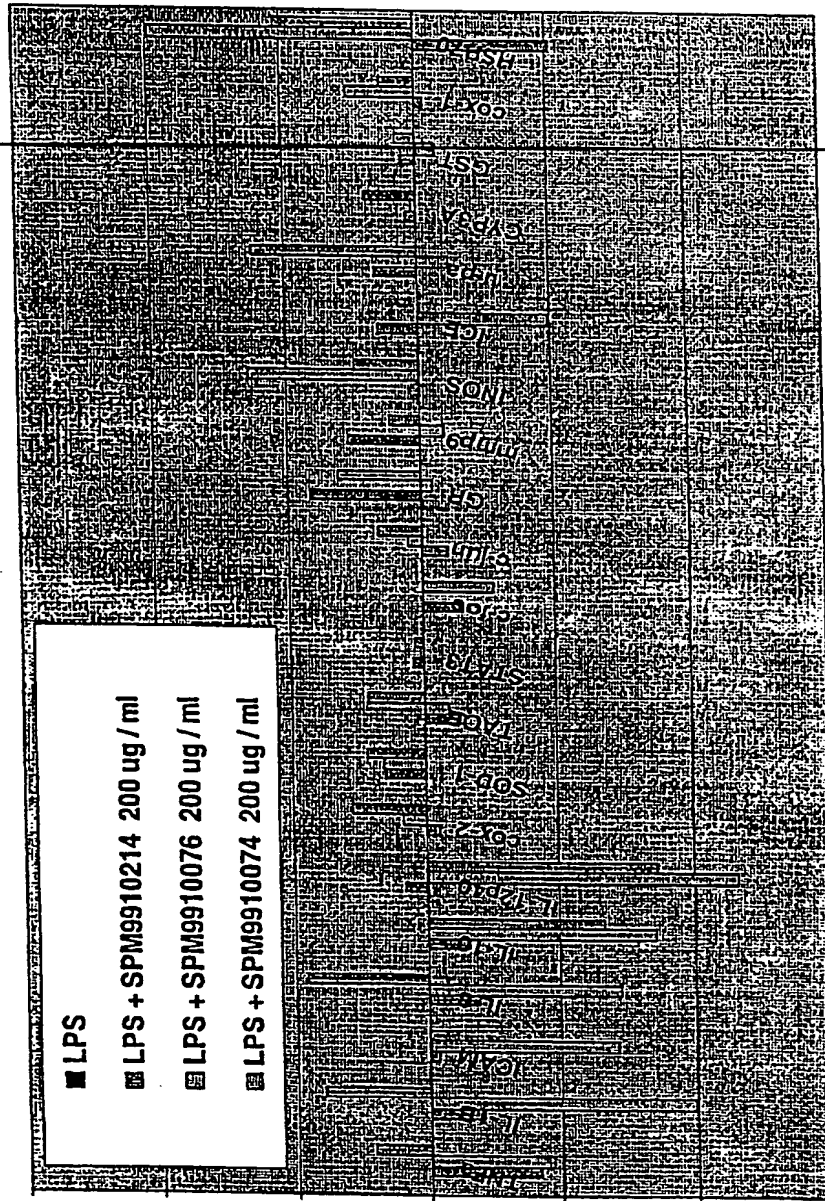

Source Precision Medicine 103

Relative mRNA expression

32 / 36

Fig. 22

991203 Whole Blood 6hr

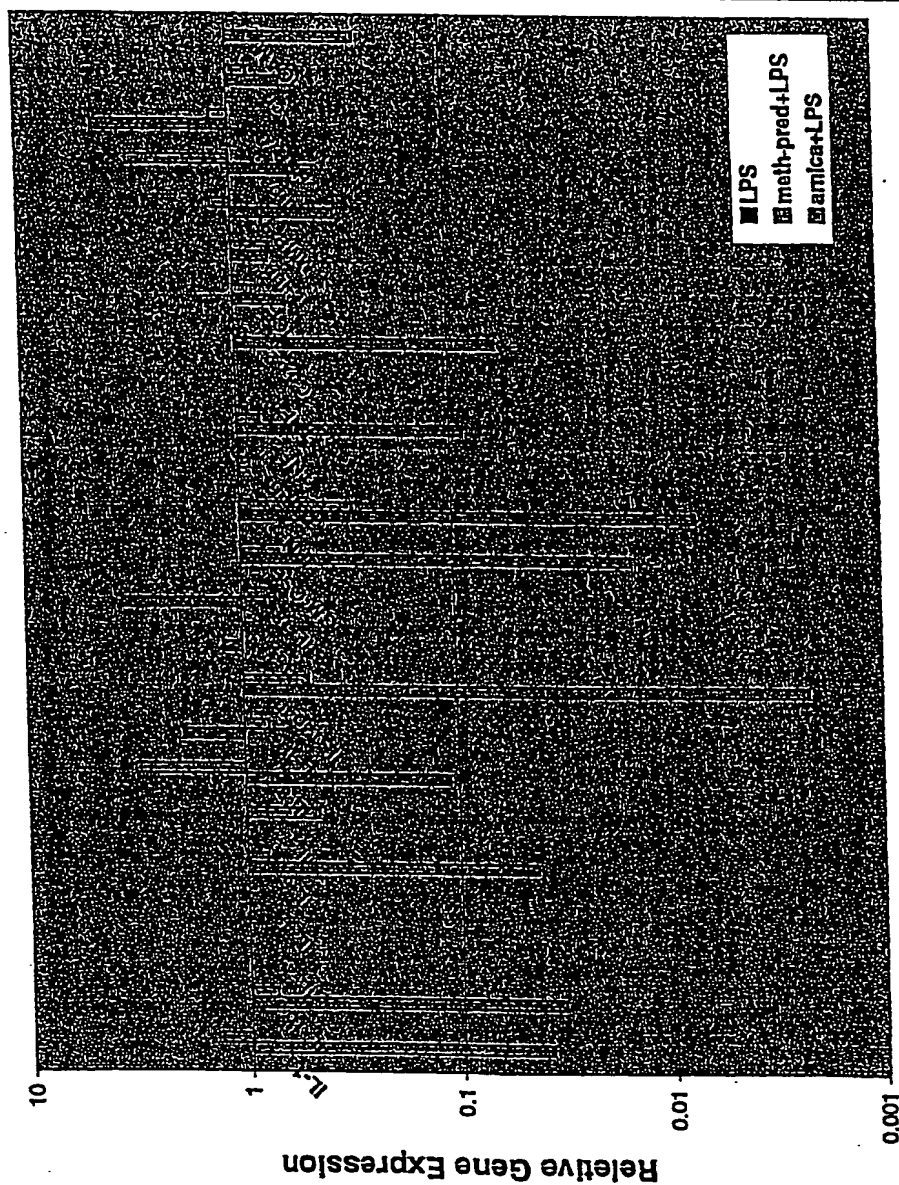

33/36

42

Precision Profiles Can Correlate with a Dose Response for a Given Herbal

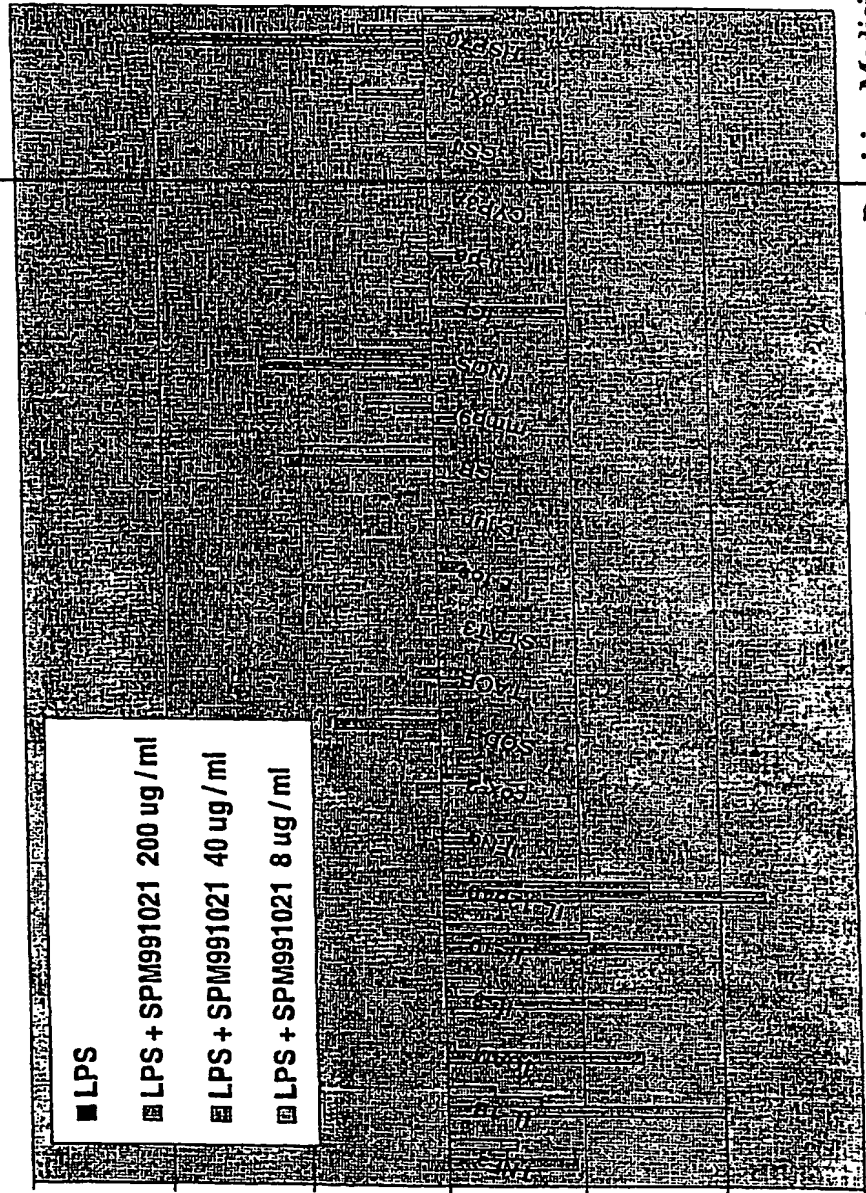

- LPS
- ▣ LPS + SPM991021 200 ug / ml
- ▣ LPS + SPM991021 40 ug / ml
- ▣ LPS + SPM991021 8 ug / ml

Relative mRNA expression

Source Precision Medicine
105

34/36

U1/2000

24

Precision Profiles Reveal Contamination with Endotoxin among different commercial brands as revealed in SPM010 and SPM016

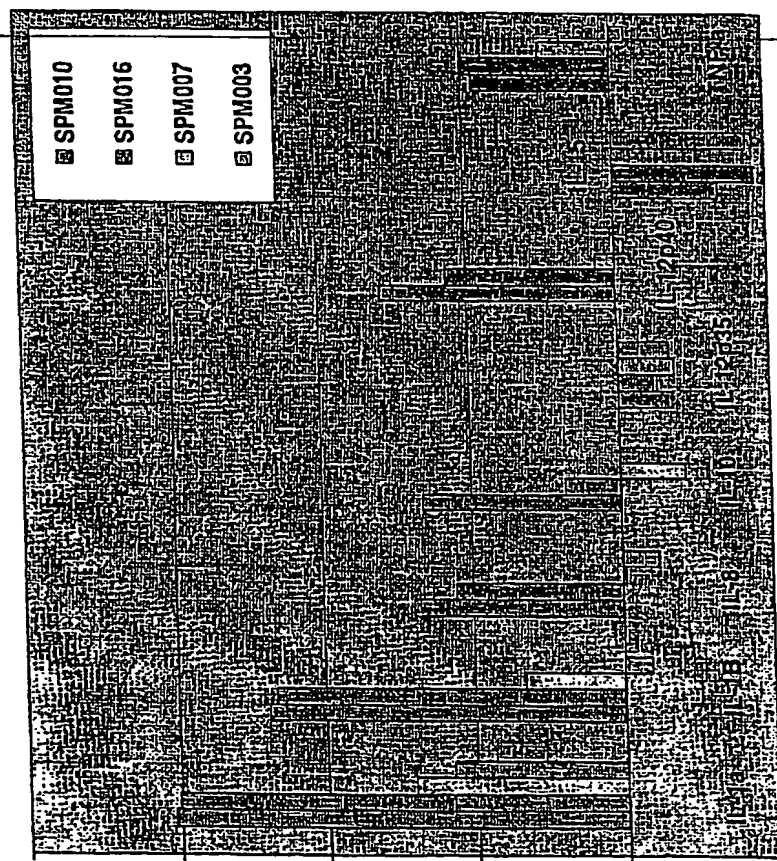

Relative mRNA expression

Source Precision Medicine

35/36

25(b)

Treatment of Unstimulated THP-1 Cells with a Single Herbal Shows a Nice Dose Response Among a Subset of Genes

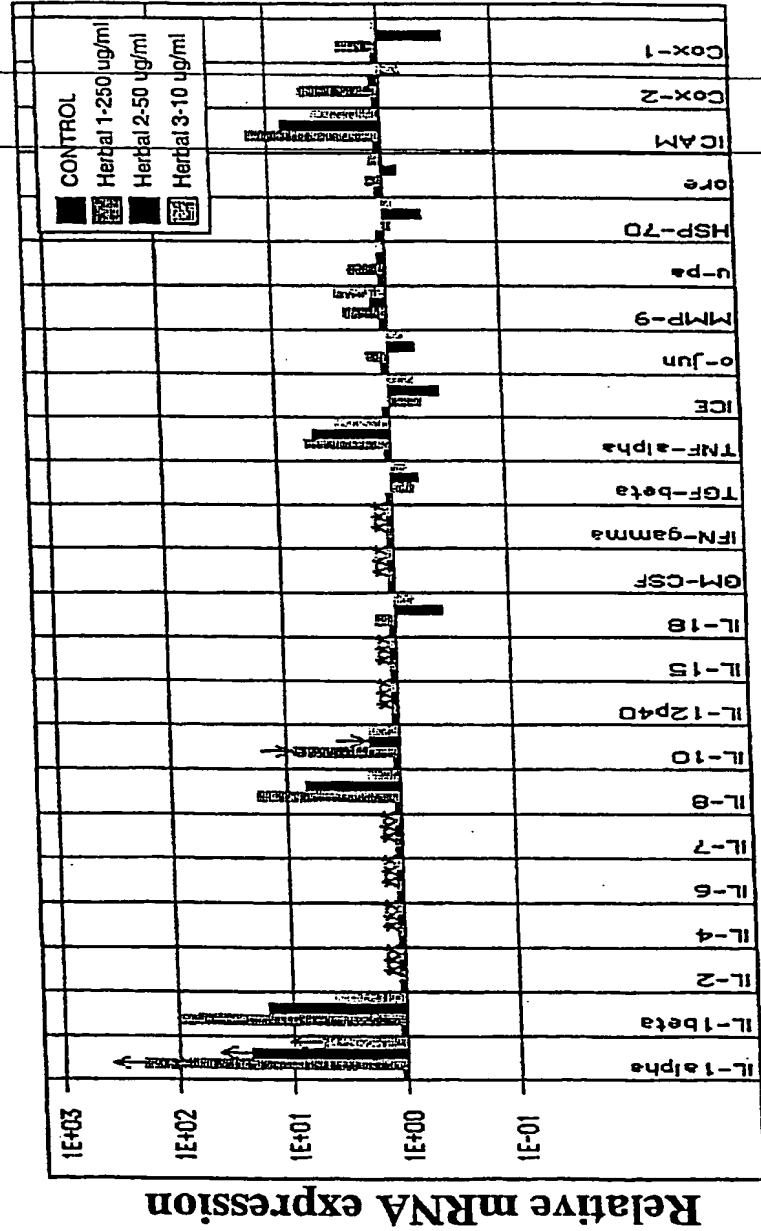

Source Precision Medicine

36/36

25(c)

Precision Profiles Allow for Comparison of Commercial Echinaceas (E1-E4)

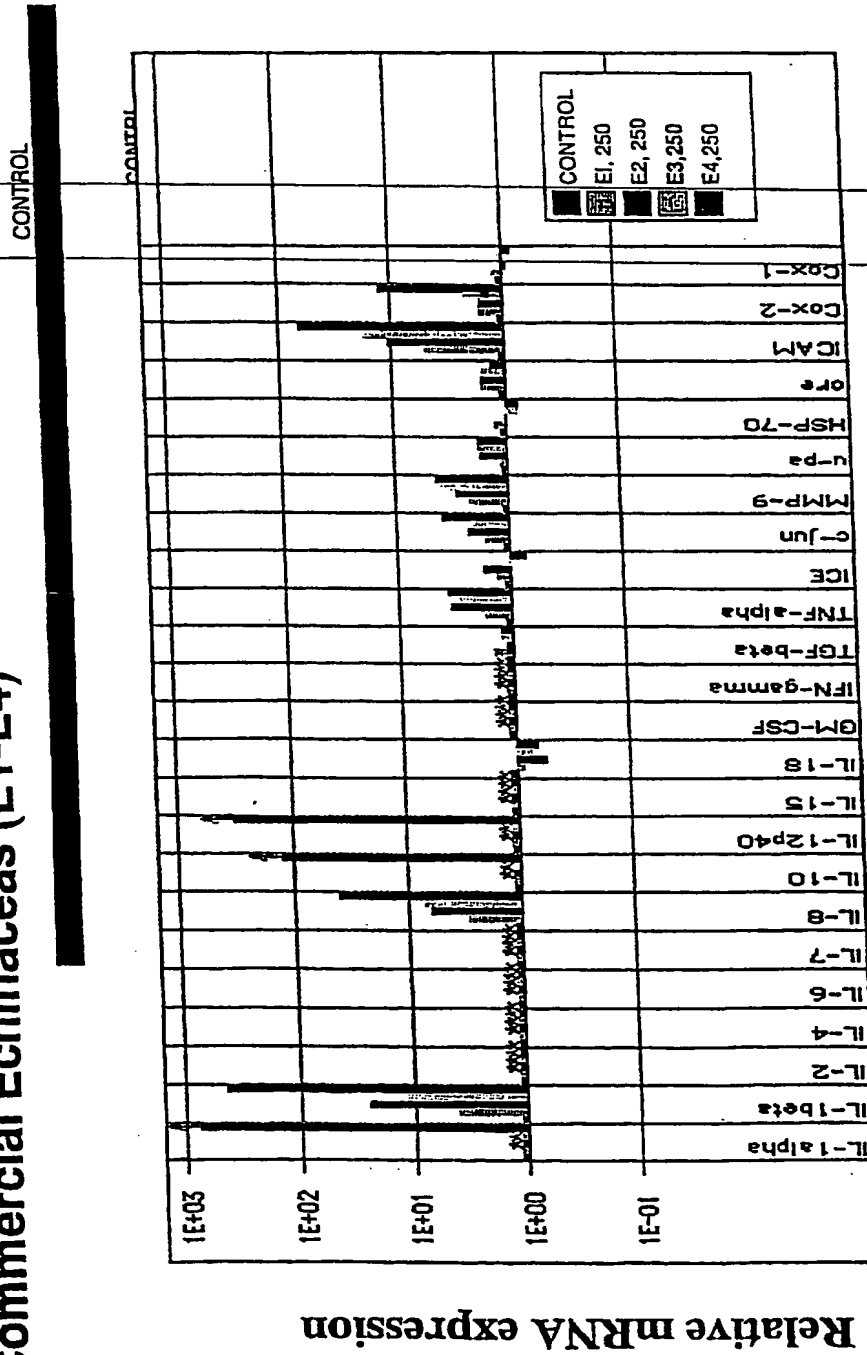

Source Precision Medicine

INTERNATIONAL SEARCH REPORT

International Application No:
PCT/US 00/17846A. CLASSIFICATION OF SUBJECT MATTER
C12Q1/00,C12Q1/68According to International Patent Classification (IPC) or to both national classification and IPC⁷

B. FIELDS SEARCHED

Minimum documentation searched (classification system followed by classification symbols)
C12Q,G01N

Documentation searched other than minimum documentation to the extent that such documents are included in the fields searched

Electronic data base consulted during the international search (name of data base and, where practical, search terms used)

C. DOCUMENTS CONSIDERED TO BE RELEVANT

Category*	Citation of document, with indication, where appropriate, of the relevant passages	Relevant to claim No.
Y	WO 99/04251 A1 (BIO-RAD LABORATORIES INC.) 28 January 1999, abstract, claims. --	1-141
Y	WO 98/24935 A1 (UROCOR, INC.) 11 June 1998, abstract, claims 1,10,24. --	1-141
Y	WO 99/11822 A1 (GENE LOGIC, INC.) 11 March 1999, pages 1,2, claim, fig. 1. --	1-141
Y	WO 94/23023 A1 (UNIVERSITY OF ROCHESTER) 13 October 1994, abstract, pages 1-7.	1-141

 Further documents are listed in the continuation of box C. Patent family members are listed in annex.

* Special categories of cited documents:

"A" document defining the general state of the art which is not considered to be of particular relevance

"E" earlier document but published on or after the international filing date

"L" document which may throw doubts on priority claim(s) or which is cited to establish the publication date of another citation or other special reason (as specified)

"O" document referring to an oral disclosure, use, exhibition or other means

"P" document published prior to the international filing date but later than the priority date claimed

"T" later document published after the international filing date or priority date and not in conflict with the application but cited to understand the principle or theory underlying the invention

"X" document of particular relevance; the claimed invention cannot be considered novel or cannot be considered to involve an inventive step when the document is taken alone

"Y" document of particular relevance; the claimed invention cannot be considered to involve an inventive step when the document is combined with one or more other such documents, such combination being obvious to a person skilled in the art.

"&" document member of the same patent family

Date of the actual completion of the international search

21 November 2000

Date of mailing of the international search report

- 1 03. 01

Name and mailing address of the ISA

European Patent Office, P.B. 5818 Patentlaan 2
NL - 2280 HV Rijswijk
Tel. (+31-70) 340-2040, Tx. 31 651 epo nl,
Fax: (+31-70) 340-3016

Authorized officer

MOSSER

ANHANG

Zum internationalen Recherchenbericht über die internationale Patentanmeldung Nr.

In diesem Anhang sind die Mitglieder der Patentfamilien der im obengenannten internationalen Recherchenbericht angeführten Patentdokumente angegeben. Diese Angaben dienen nur zur Unterrichtung und erfolgen ohne Gewähr.

ANNEX

To the International Search Report to the international Patent Application No.

PCT/US 00/17846 SAE 293194

This annex lists the patent family members relating to the patent documents cited in the above-mentioned search report. The European Patent Office is in no way liable for these particulars which are merely given for the purpose of information.

ANNEXE

Au rapport de recherche international relatif à la demande de brevet international n°

La présente annexe indique les membres de la famille de brevets relatifs aux documents de brevets cités dans le rapport de recherche international visée ci-dessus. Les renseignements fournis sont donnés à titre indicatif et n'engagent pas la responsabilité de l' Office.

Im Recherchenbericht angeführte Patentdokumente Patent document cited in search report Document de brevet cité dans le rapport de recherche	Datum der Veröffentlichung Publication date Date de publication	Mitglied(er) der Patentfamilie Patent family member(s) Membre(s) de la famille de brevets	Datum der Veröffentlichung Publication date Date de publication
WO A1 9904251	28-01-1999	AU A1 85719/98	10-02-1999
		EP A1 1047931	02-11-2000
		SG A1 48536	17-04-1998
		US A 5922184	13-07-1999
		JP A2 9237419	09-09-1997
		US A 5863473	26-01-1999
WO A1 9824935	11-06-1998	AU A1 55151/98	29-06-1998
		AU B2 722819	10-08-2000
		EP A1 960214	01-12-1999
WO A1 9911822	11-03-1999	AU A1 92171/98	22-03-1999
WO A1 9423023	13-10-1994	AU A1 64931/94	24-10-1994
		JP A2 7132100	23-05-1995
		US A 5639606	17-06-1997
		US A 5876978	02-03-1999
		US A 5643765	01-07-1997
		AU A1 80728/98	04-01-1999
		CN T 1265155	30-08-2000
		EP A2 998581	10-05-2000
		WO A2 9858083	23-12-1998
		WO A3 9858083	11-03-1999

**This Page is Inserted by IFW Indexing and Scanning
Operations and is not part of the Official Record**

BEST AVAILABLE IMAGES

Defective images within this document are accurate representations of the original documents submitted by the applicant.

Defects in the images include but are not limited to the items checked:

- BLACK BORDERS
- IMAGE CUT OFF AT TOP, BOTTOM OR SIDES
- FADED TEXT OR DRAWING
- BLURRED OR ILLEGIBLE TEXT OR DRAWING
- SKEWED/SLANTED IMAGES
- COLOR OR BLACK AND WHITE PHOTOGRAPHS
- GRAY SCALE DOCUMENTS
- LINES OR MARKS ON ORIGINAL DOCUMENT
- REFERENCE(S) OR EXHIBIT(S) SUBMITTED ARE POOR QUALITY
- OTHER: _____

IMAGES ARE BEST AVAILABLE COPY.

As rescanning these documents will not correct the image problems checked, please do not report these problems to the IFW Image Problem Mailbox.